

This map is reproduced from Ordnance Survey material with the permission of Ordnance Survey on behalf of the Controller of Her Majesty's Stationery Office © Crown copyright. Unauthorised reproduction infringes Crown copyright and may lead to prosecution or civil proceedings.

Northamptonshire County Council: Licence No. 100019331. Published 2018.

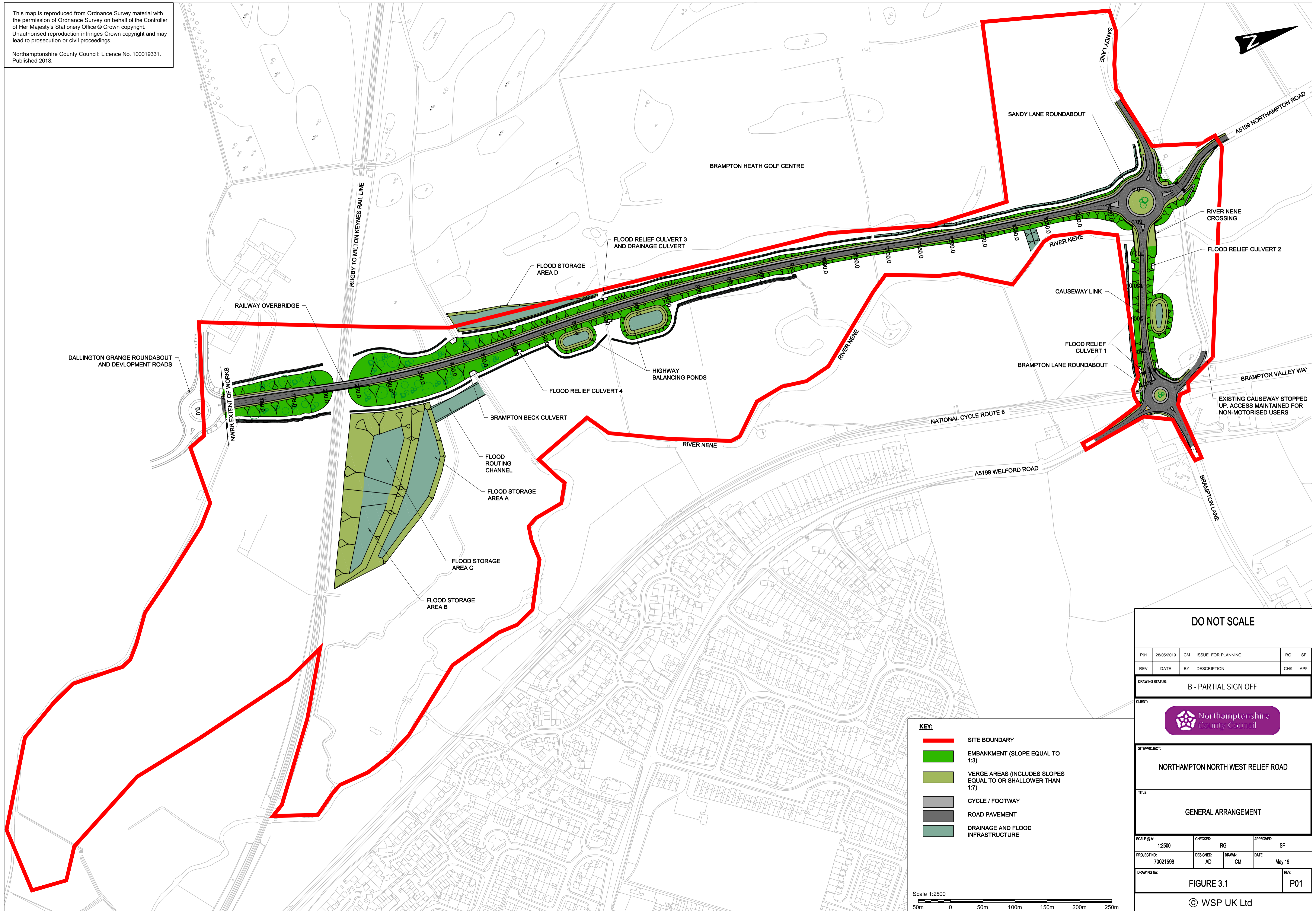

- KEY:**
- SITE BOUNDARY
 - EMBANKMENT (SLOPE EQUAL TO 1:3)
 - VERGE AREAS (INCLUDES SLOPES EQUAL TO OR SHALLOWER THAN 1:7)
 - CYCLE / FOOTWAY
 - ROAD PAVEMENT
 - DRAINAGE AND FLOOD INFRASTRUCTURE

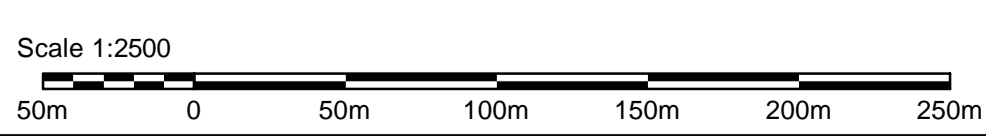

DO NOT SCALE

P01	28/05/2019	CM	ISSUE FOR PLANNING	RG	SF
REV	DATE	BY	DESCRIPTION	CHK	APP

DRAWING STATUS: **B - PARTIAL SIGN OFF**

CLIENT:

SITE/PROJECT: **NORTHAMPTON NORTH WEST RELIEF ROAD**

TITLE: **GENERAL ARRANGEMENT**

SCALE @ A1: 1:2500	CHECKED: RG	APPROVED: SF
PROJECT NO: 70021598	DESIGNED: AD	DRAWN: CM
		DATE: May 19

DRAWING No: **FIGURE 3.1** REV: **P01**

© WSP UK Ltd