

1. Proposed West Elevation 1:200@A1

D	12.06.09	KRJ	MC	Elevations revised
C	15.05.09	KRJ	MC	Elevations revised
B	05.05.09	MDL	MC	High level windows updated
A	29.04.09	MDL	MC	Elevations & levels updated

Rev. Date Drawn Checked Description

GSSARCHITECTURE

2 SPENCER PARADE, NORTHAMPTON, NN1 5AA
Tel: 01603 626262 Fax: 01603 626262
Email: gss@gssarch.co.uk Web: www.gssarch.co.uk

Registration: 01536 513 1165. Bhdad: 01275 378 310

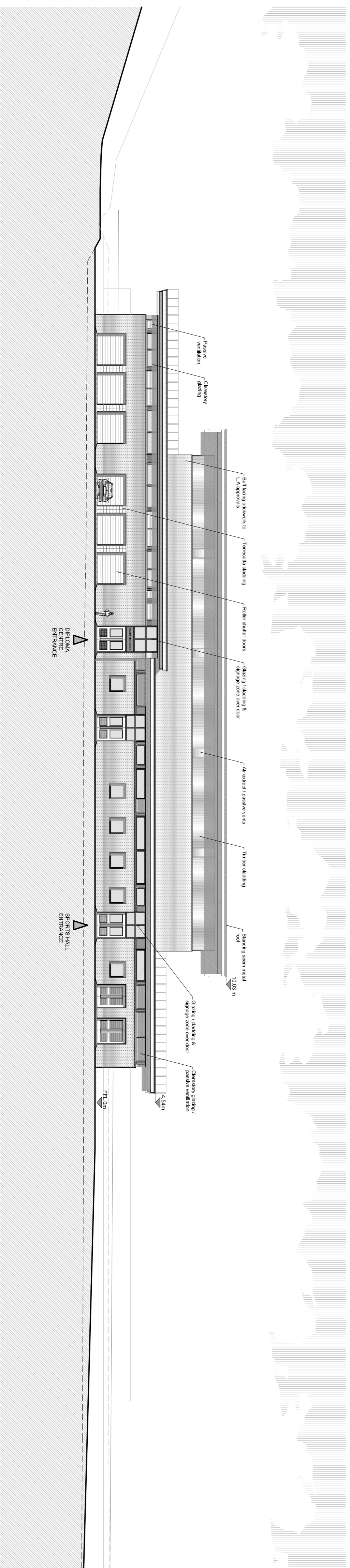

2. Proposed South Elevation 1:200@A1

Project Title:
New Maplefields School,
Farmsiead Road, Corby

Client:
Lend Lease Projects

Drawing Title:
Proposed Elevations - Sports Hall and
Vocational Education Building

File Number: SCH132b

Drawn By: KRJ

Checked By: MC

Scale@A1: 1:200 **Date:** 05.05.09

Dwg No: SK15 **Rev:** D