

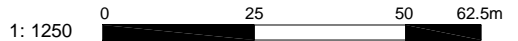

**Site Location Plan**

Ordnance Survey © Crown Copyright 2013. All rights reserved. Licence number 100020449



 <p><b>JJB CHARTERED ARCHITECTS LTD</b>          Bishop Crewe House, North Street,          Daventry, Northamptonshire, NN11 4GH          Telephone No: 01327 301123          Facsimile No: 01327 301986          E-mail: info@jbbarchitects.co.uk</p>	<p>Client  <b>West Haddon Endowed C of E Primary School</b>  <b>The Green, West Haddon, Northamptonshire.</b>  <b>NN6 7AN</b></p>	<p>Original Drawing Size  <b>A4</b></p>
	<p>Job Title  <b>Proposed Hall Extension &amp; External Works</b></p>	<p>Scale  <b>1: 1250</b></p>
	<p>Drawing Title  <b>Site Location Plan</b></p>	<p>Drawing Issue  <b>Planning</b></p>
		<p>Date  <b>03-06-13</b></p>
		<p>Job/Drawing No  <b>1311-04</b></p>

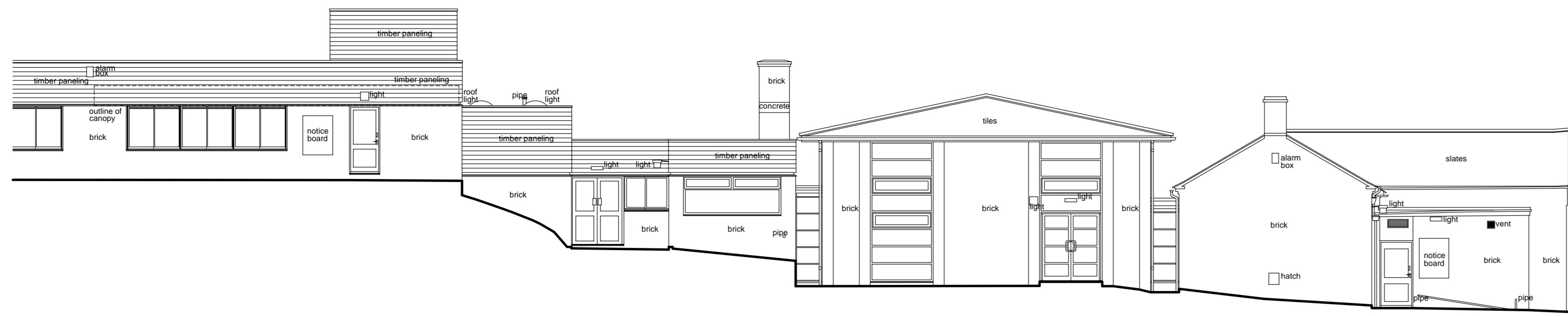

existing south-west elevation

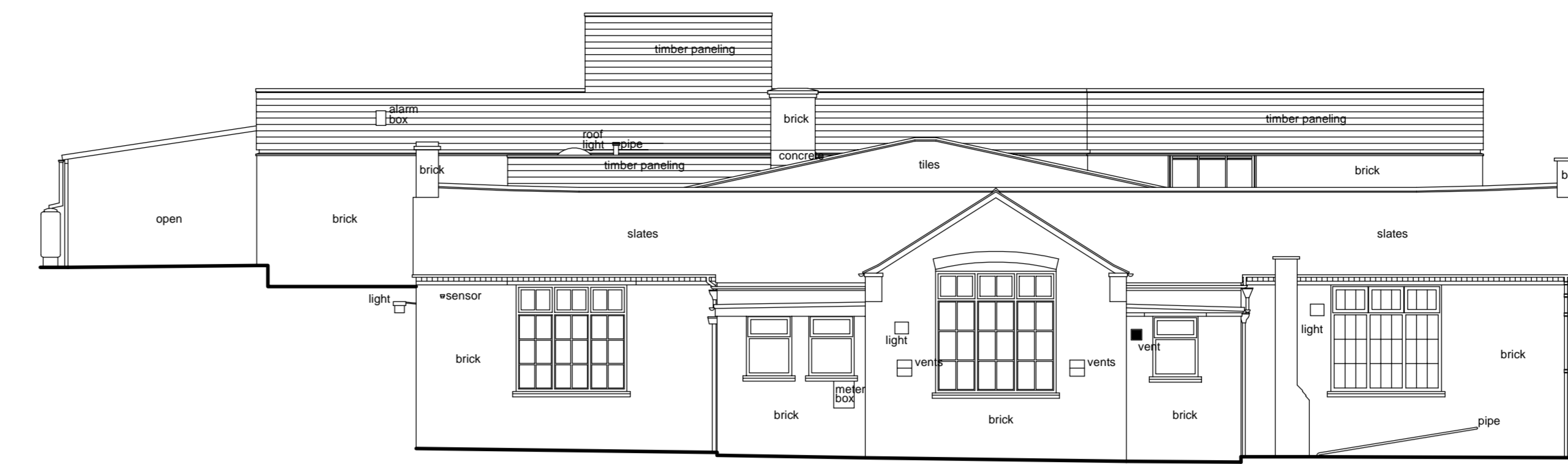

existing north-east elevation

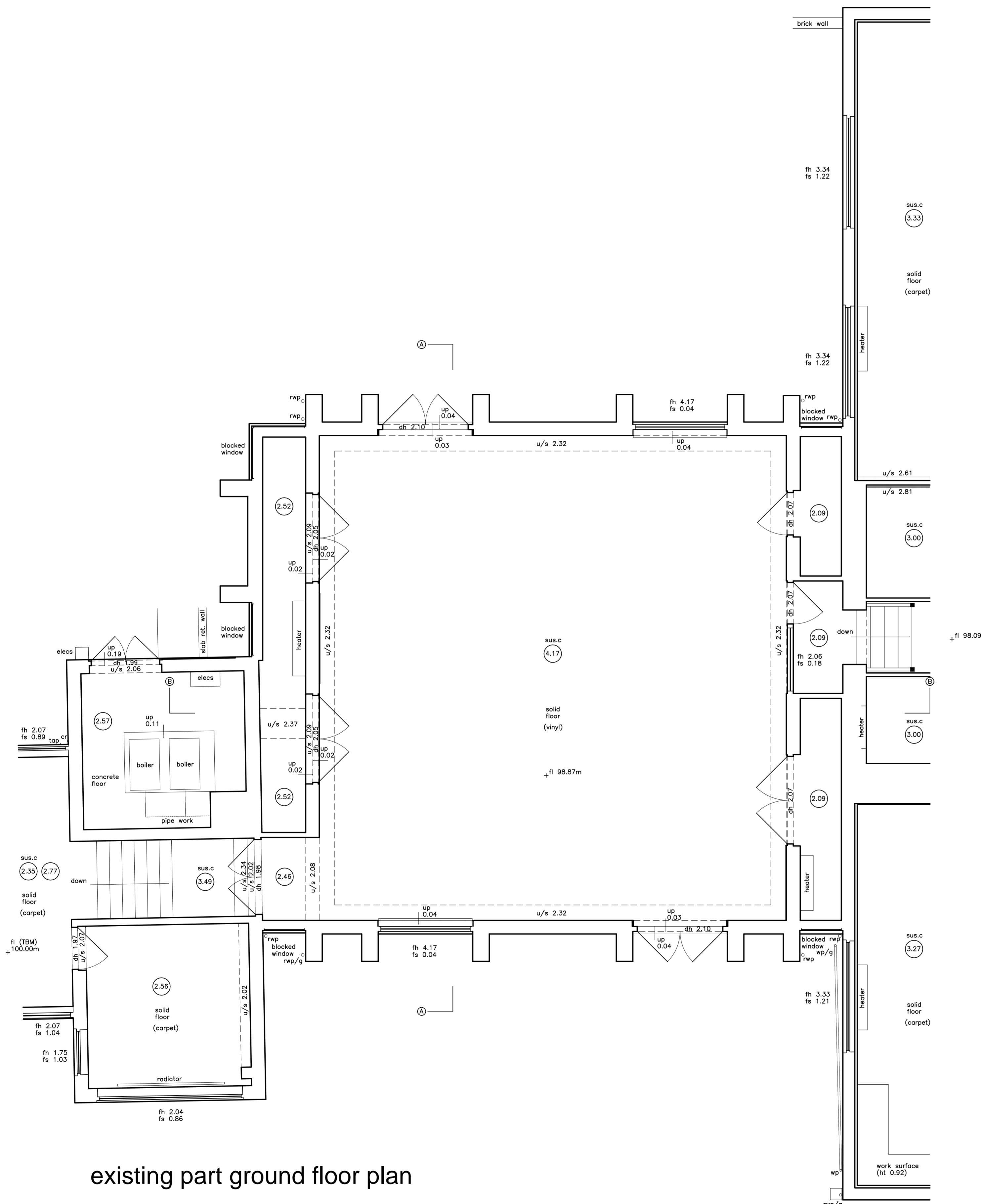
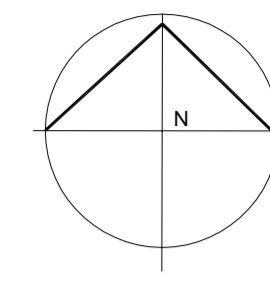

existing part ground floor plan

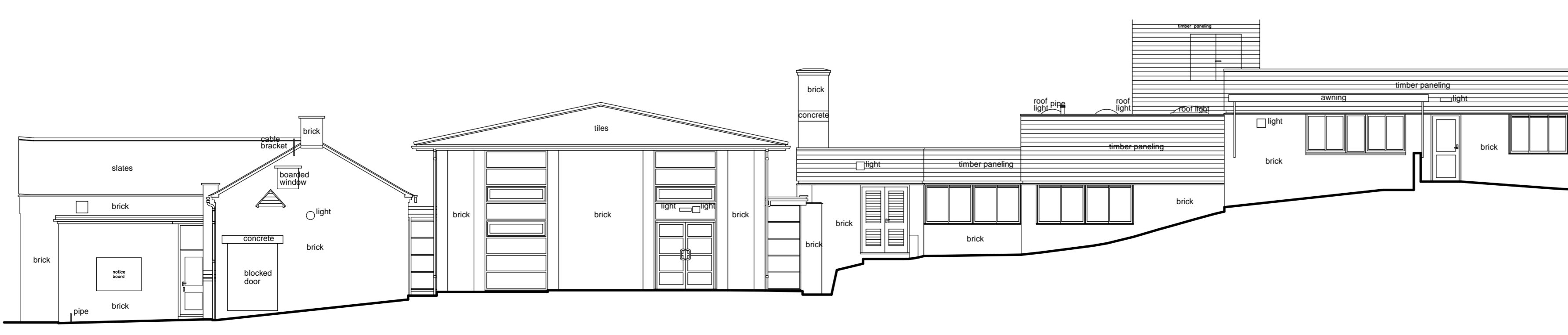

existing north-west elevation

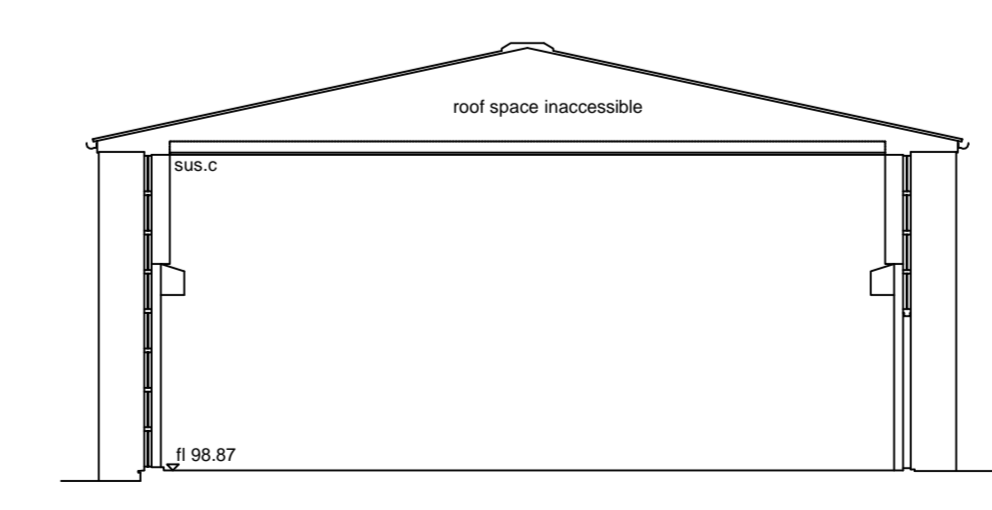

section A-A

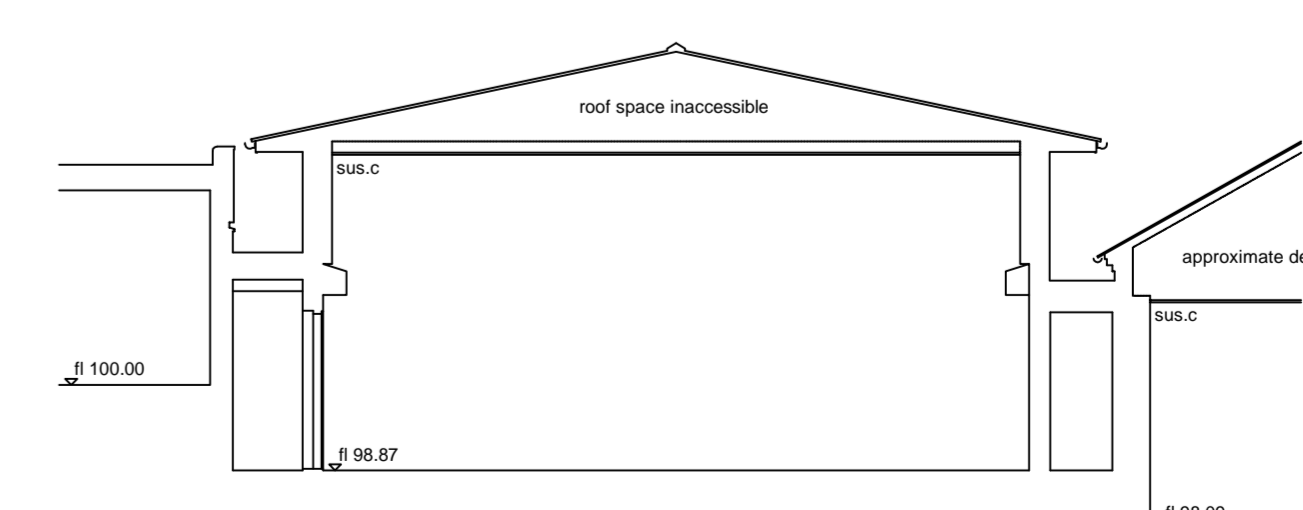

section B-B

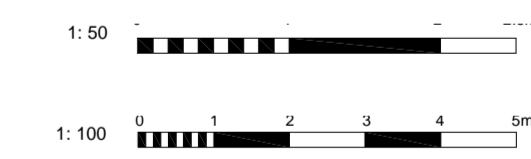

Rev	Description	Date	Drawn

**JJB CHARTERED ARCHITECTS LTD**  
 2 Bishop Crosse House, North Street, Deventry, Northamptonshire, NN11 4GH  
 Telephone No: 01527 201123  
 Facsimile No: 01527 201090  
 E-mail: info@jbbarchitects.co.uk

Client:  
 West Haddon Endowed C of E Primary School  
 The Green  
 West Haddon  
 Northamptonshire  
 NN6 7AN

Job Title:  
 Proposed Hall Extension & External Works

Drawing Title:  
 Existing Part Ground Floor Plan, Sections & Elevations

Original Drawing Size	Drawn By	Checked	Date
A0	JJB	JJB	03-06-13

Scale	Drawing Issue	JJB Drawing No
1:50 1:100	Planning	1311-01

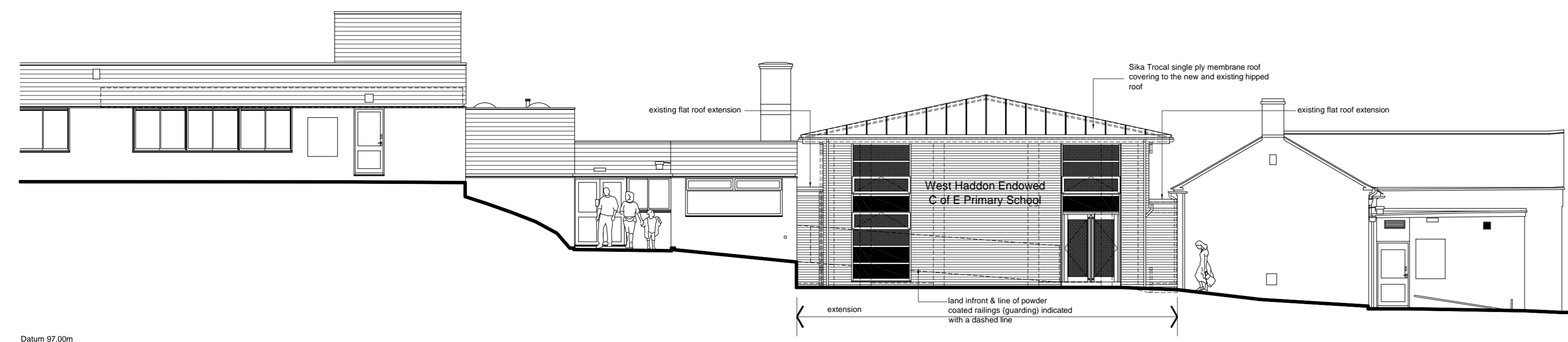

proposed south-west elevation

- Materials:
- Walls: Clay facing brickwork to match the existing
  - Roof: Skia Tropical single ply membrane roofing
  - Windows: Polyurethane powder coated aluminium, colour to match the existing
  - Doors: Polyurethane powder coated aluminium, colour to match the existing
  - Handrails/Gutters/Drip-trays: Polyurethane powder coated aluminium, colour to match the existing



proposed north-east elevation

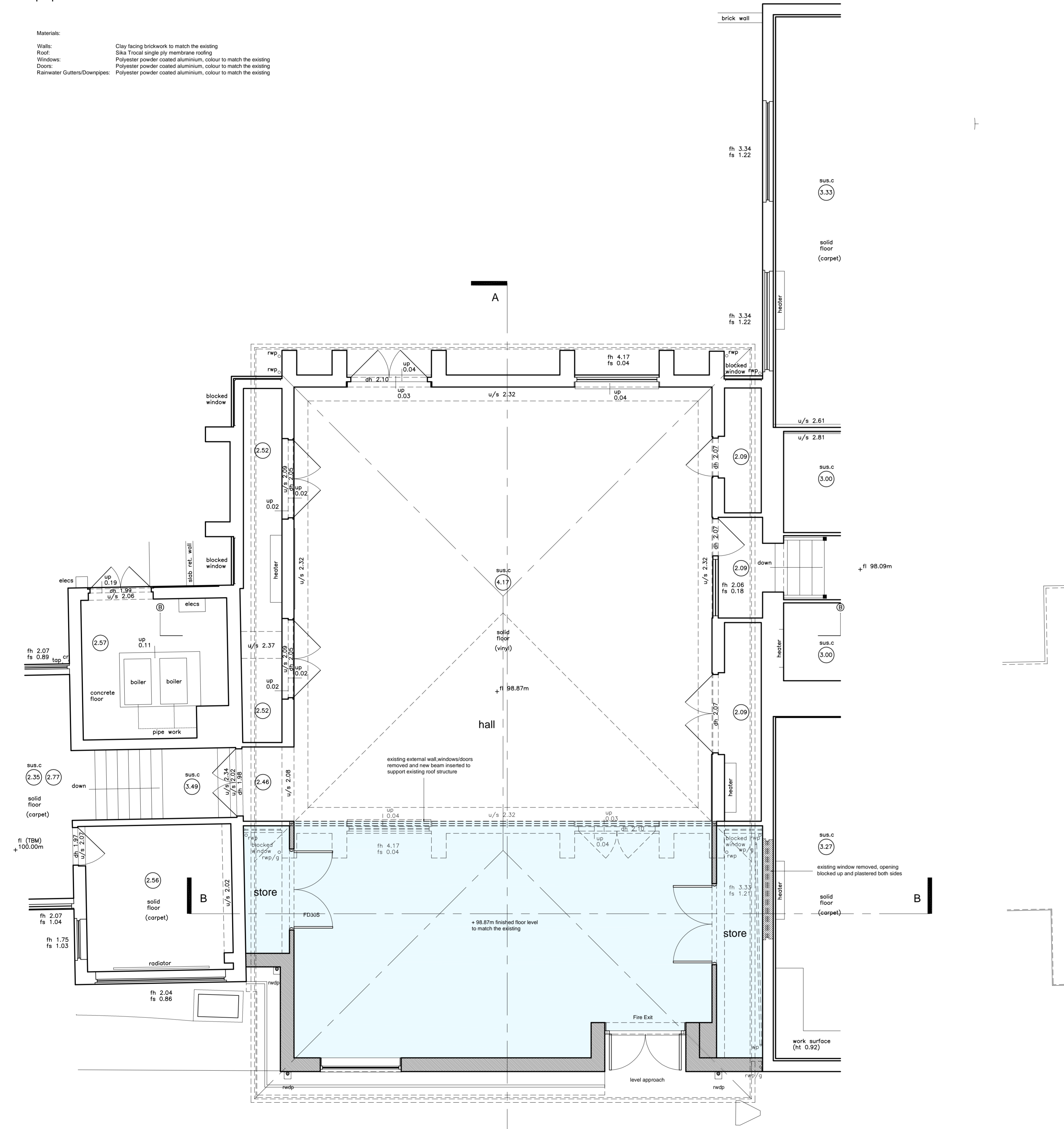

proposed part ground floor plan

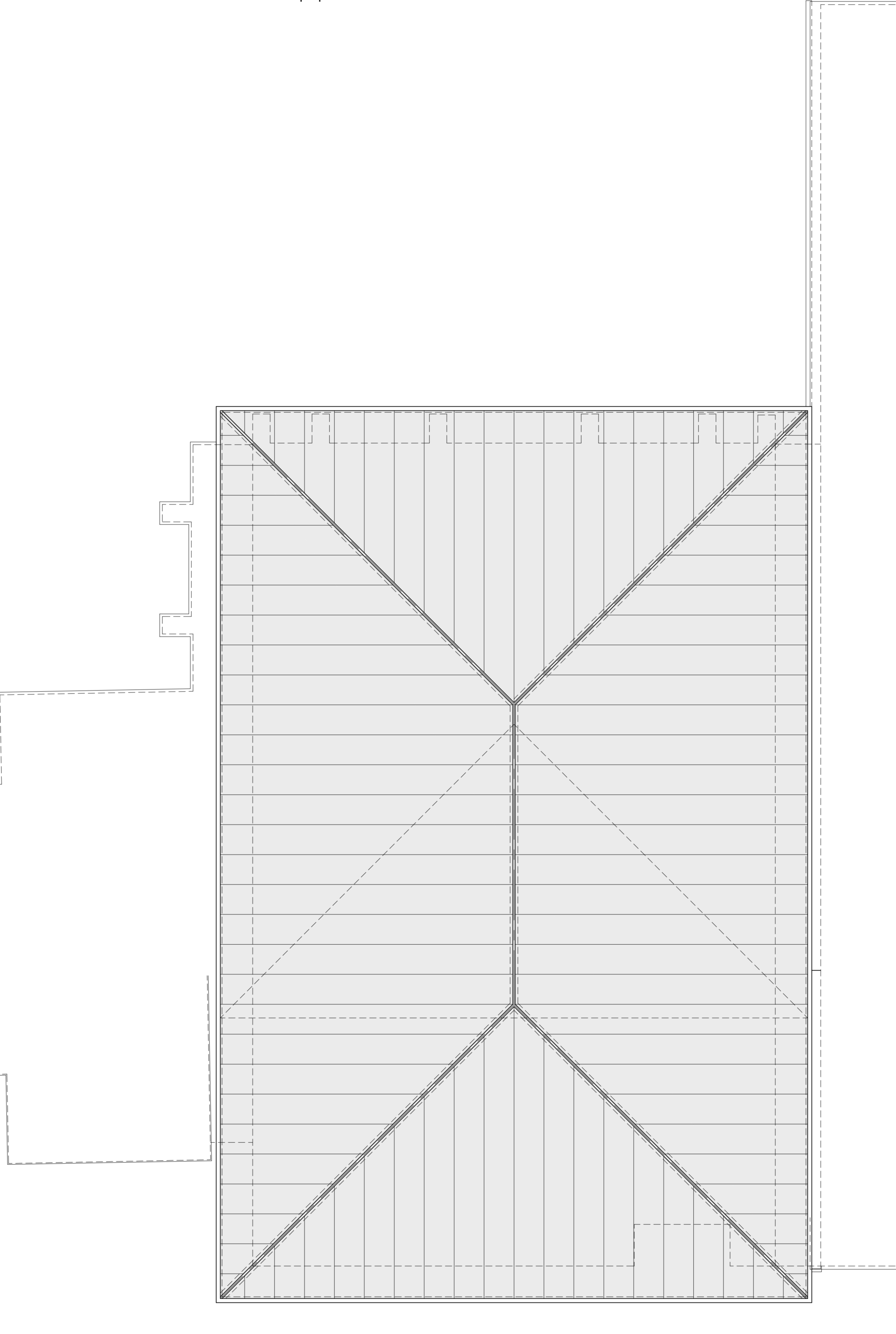

proposed part roof plan

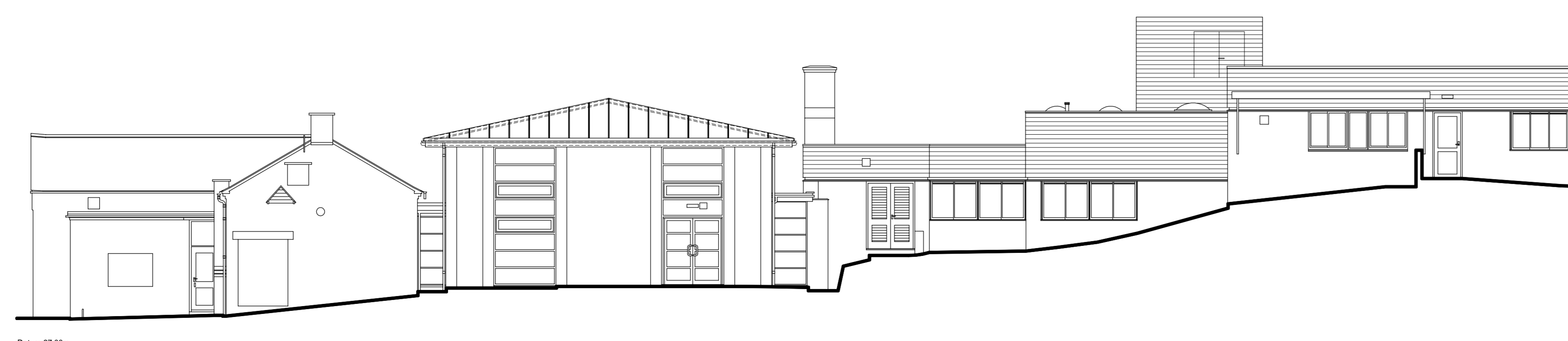

proposed north-west elevation

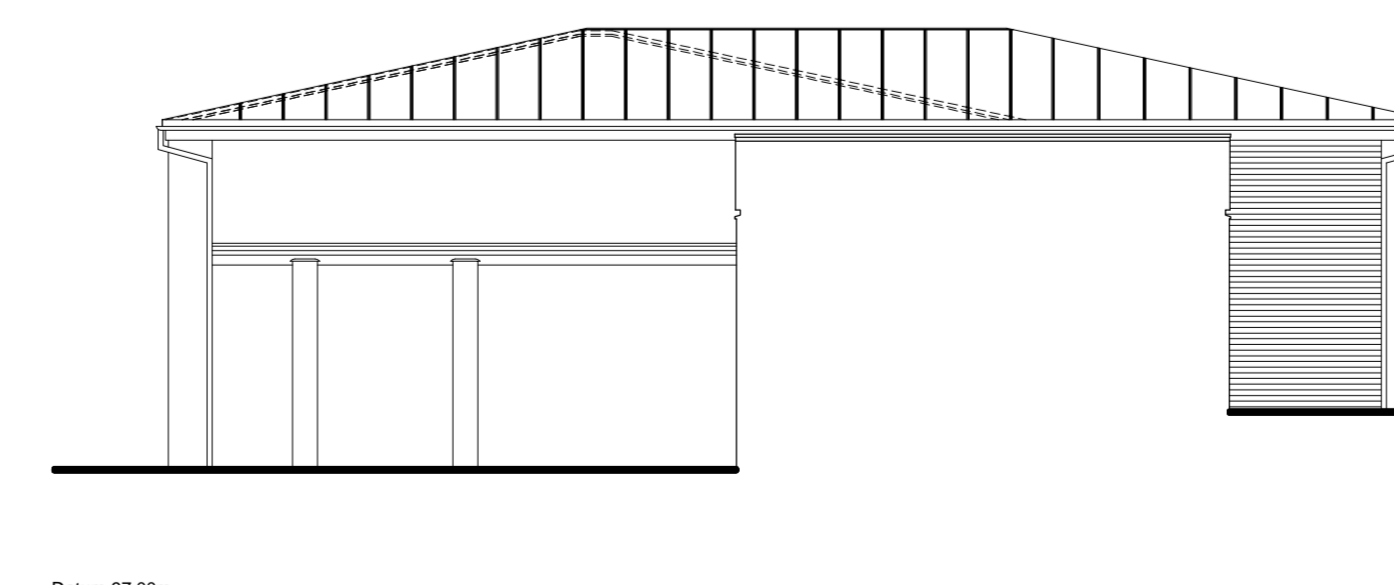

proposed south-west elevation

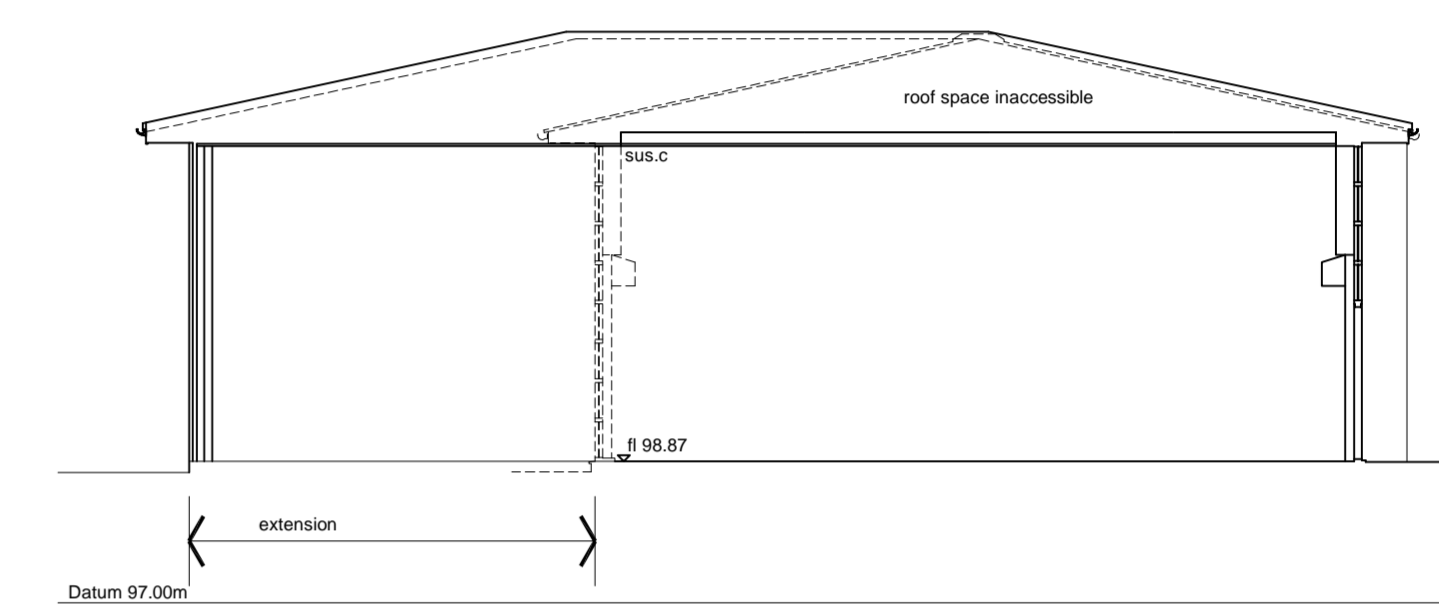

section A-A

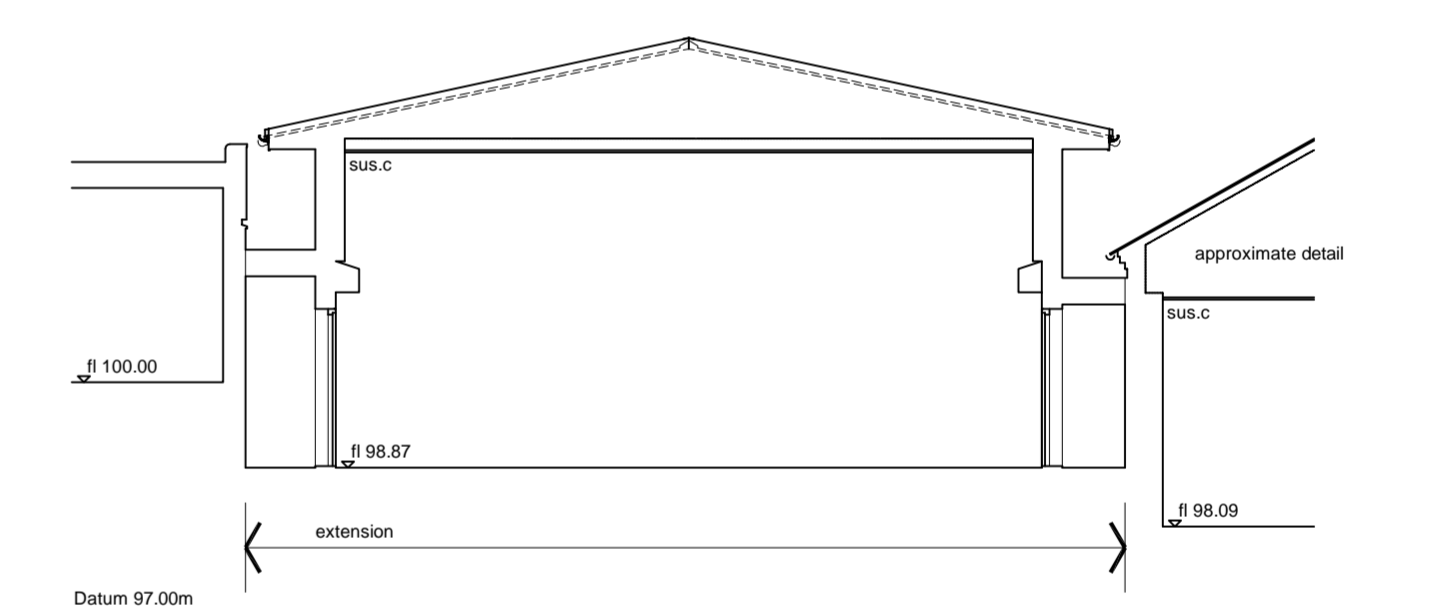

section B-B

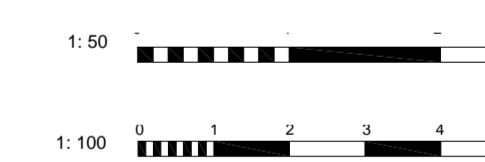

Rev	Description	Date	Drawn

**JJB**  
 JJB CHARTERED ARCHITECTS LTD

2 Bishop Crave House, North Street, Daventry, Northamptonshire, NN11 4GH  
 Telephone No: 01327 301123  
 Facsimile No: 01327 301086  
 E-mail: info@jbbarchitects.co.uk

Client:  
 West Haddon Endowed C of E Primary School  
 The Green  
 West Haddon  
 Northamptonshire  
 NN6 7AN

Job Title:  
 Proposed Hall Extension & External Works

Drawing Title:  
 Proposed Part Ground Floor Plan, Sections & Elevations

Original Drawing Size	Drawn By	Checked	Date
A0	JJB	JJB	03-06-13

Scale	Drawing Issue	JBB Drawing No
1:50 1:100	Planning	1311-02

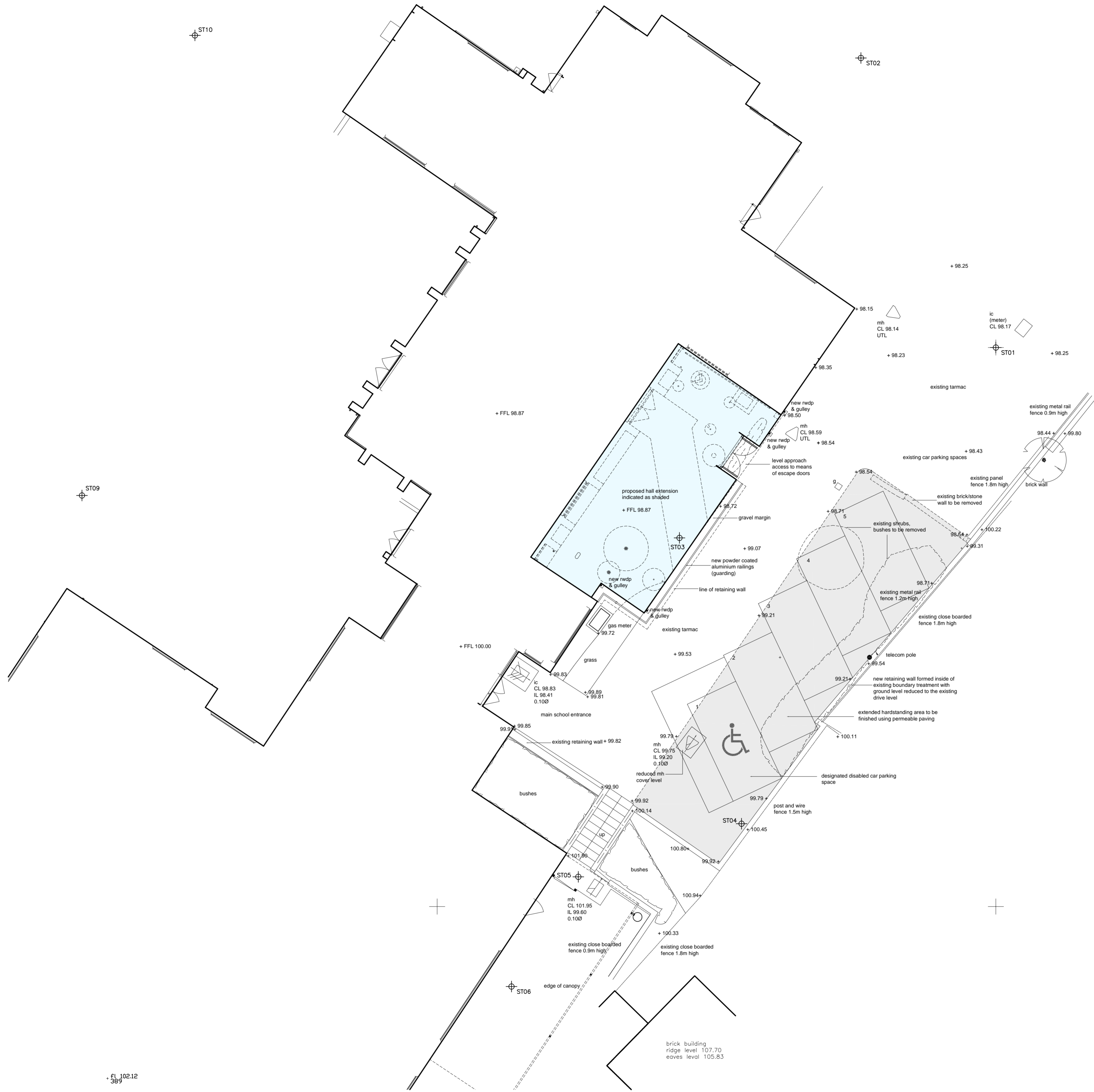

FL 102.12  
 389

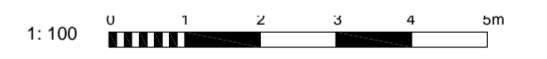
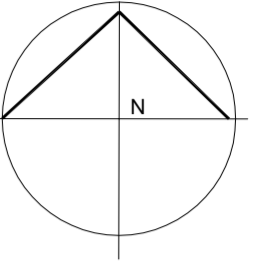

Rev	Description	Date	Drawn



2 Bishop Crewe House, North Street, Daventry, Northamptonshire, NN11 4GH  
 Telephone No: 01327 301123  
 Facsimile No: 01327 301986  
 E-mail: info@jbarchitects.co.uk

Client  
**West Haddon Endowed C of E Primary School**  
 The Green  
 West Haddon  
 Northamptonshire  
 NN6 7AN

Job Title  
**Proposed Hall Extension & External Works**

Drawing Title  
**Proposed Site Layout/Block Plan**

Original Drawing Size A1	Drawn By JB	Checked	Date 03-06-13
Scale 1: 100	Drawing Issue Planning	Job/Drawing No 1311-03	