

SCOTTS OF THRAPSTON LIMITED
BUILDINGS DIVISION

Bridge Street, Thrapston, Northants, NN14 4LR
Telephone: 01832 732366 Fax 01832 733703
Email: info@scottsofthrapston.co.uk

Client:
Weldon CE Primary
School

Site:
Weldon CE Primary
School, Chapel Road,
Weldon, Corby,
NN17 3HP

Notes:

B	Site boundary line revised	BTL	23.10.14
A	Initial Issue	BTL	11.8.14
Issue	Description	Drawn	Date

Drawing Title:
Location Plan

Drawing Number:
SP-EDU5-B

Drawn by
BTL

Scale (@ A3):
1 : 1250

Status:
Planning

Date:
11.8.14

File Path:
T:\Dwgs\03 Education\Job_Dwgs\Weldon_5\Weldon CE Primary\Revit\LE-EDU5-A.rvt

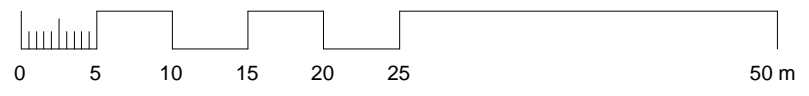
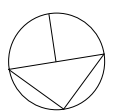
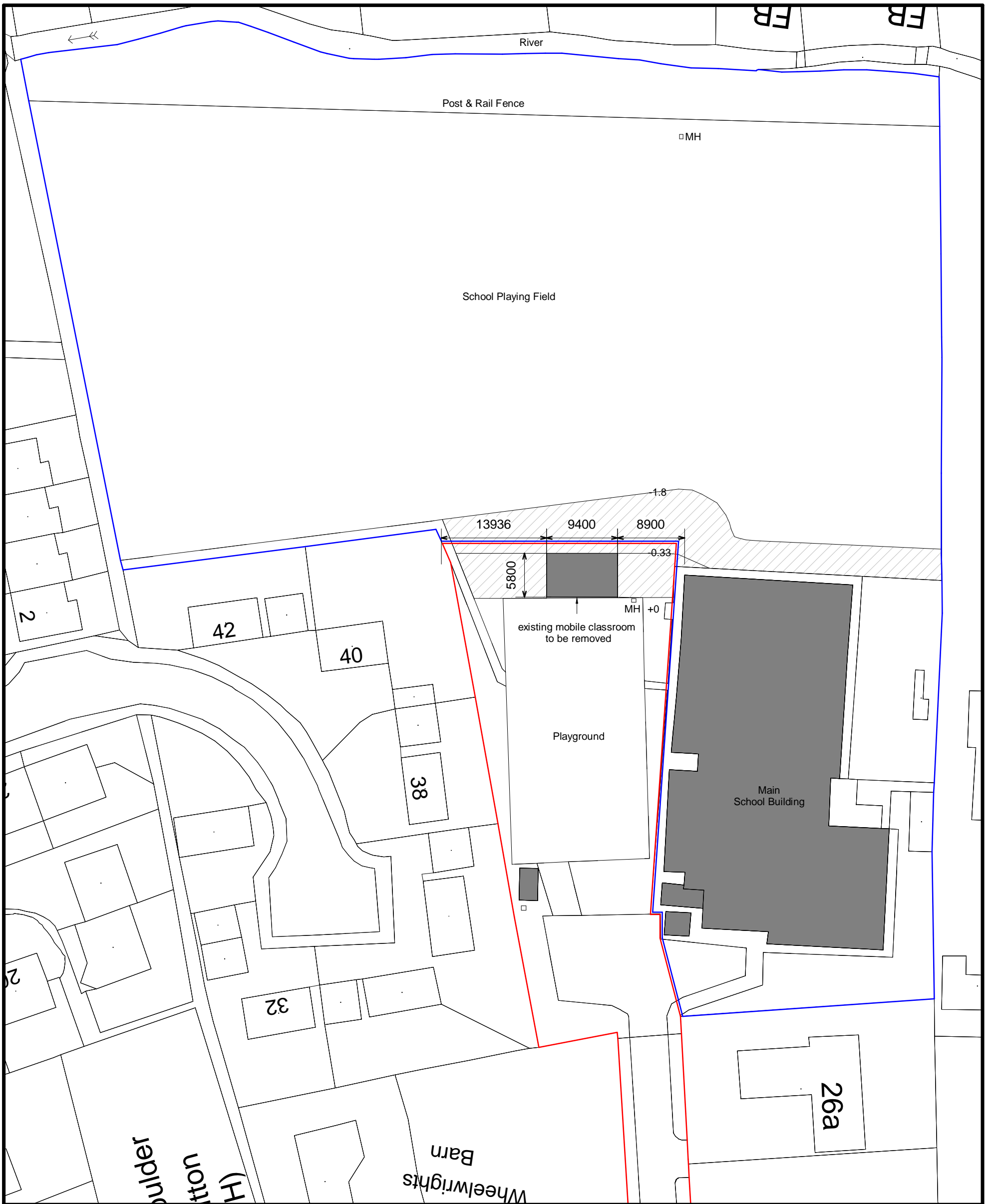

SCOTTS OF THRAPSTON LIMITED
BUILDINGS DIVISION
Bridge Street, Thrapston, Northants, NN14 4LR
Telephone: 01832 732366 Fax 01832 733703
Email: info@scottsofthrapston.co.uk

Client:
Weldon CE Primary School

Site:
Weldon CE Primary School, Chapel Road, Weldon, Corby, NN17 3HP

Notes:

B	Site boundary line revised	BTL	23.10.14
A	Initial Issue	BTL	11.8.14
Issue	Description	Drawn	Date

Drawing Title:
Site Plan - Existing

Drawing Number:
SP-EDU5-1-B

Drawn by
BTL

Scale (@ A3):
1 : 500

Status:
Planning

Date:
11.8.14

File Path:
T:\Dwgs\03 Education\Job_Dwgs\Weldon_5\Weldon CE Primary\Revit\LE-EDU5-A.rvt

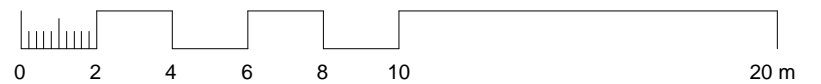
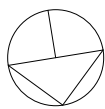
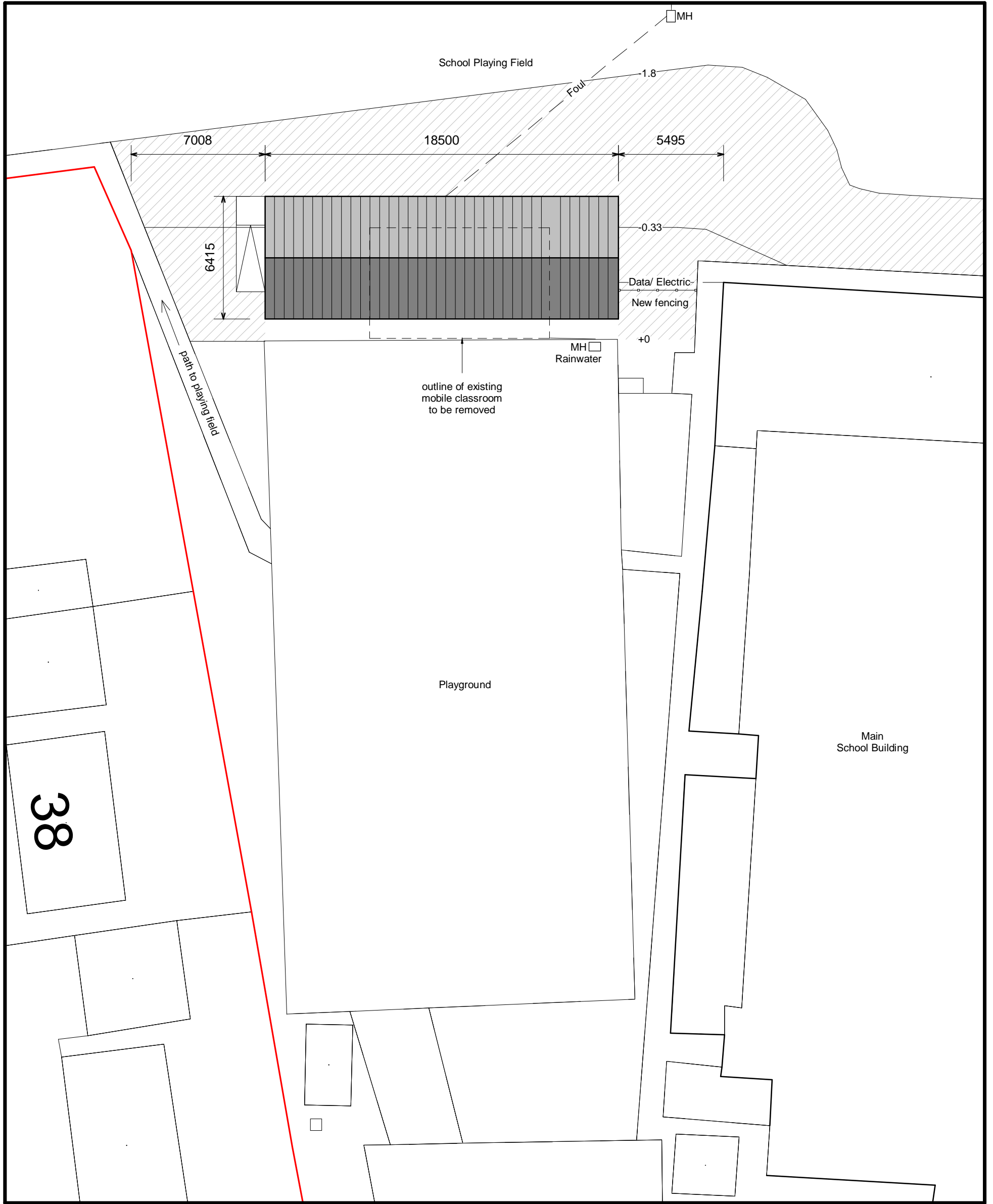

SCOTTS OF THRAPSTON LIMITED
BUILDINGS DIVISION

Bridge Street, Thrapston, Northants, NN14 4LR
Telephone: 01832 732366 Fax 01832 733703
Email: info@scottsofthrapston.co.uk

Client:
Weldon CE Primary School

Site:
Weldon CE Primary School, Chapel Road, Weldon, Corby, NN17 3HP

Rev:

Notes:

Drawing Title:
Site Plan - Proposed

Drawing Number:
SP-EDU5-2-A

Drawn by
Author

Scale (@ A3):
1:200

Status:
Planning

Date:
11.08.14

File Path:
T:\Dwgs\Education\Job_Dwgs\Weldon_5\Weldon CE Primary\Revit\LE-EDU5-A.rvt



2 North Elevation - View from playground
LE-EDU5-A 1:100

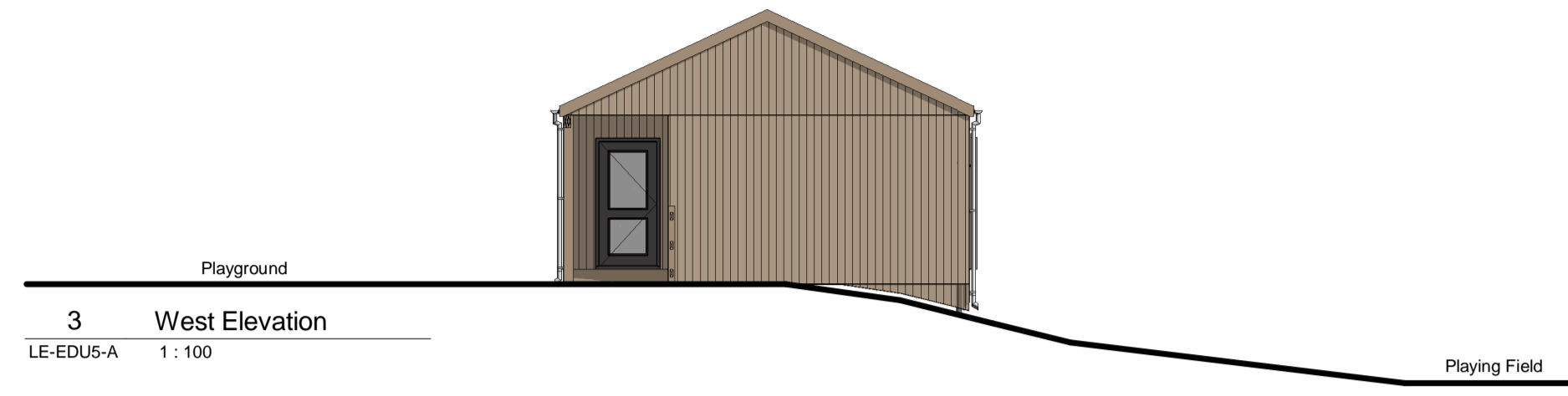

3 West Elevation
LE-EDU5-A 1:100

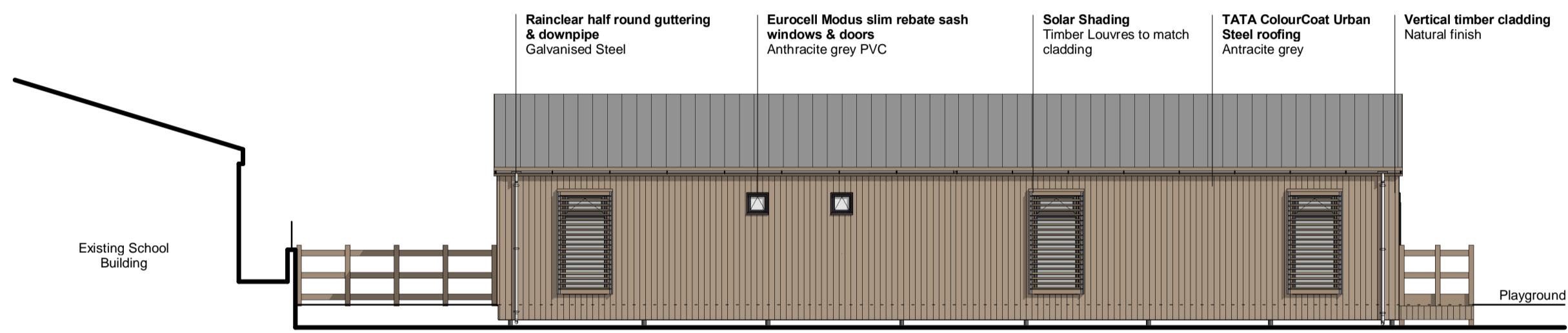

4 South Elevation - View from sports field
LE-EDU5-A 1:100

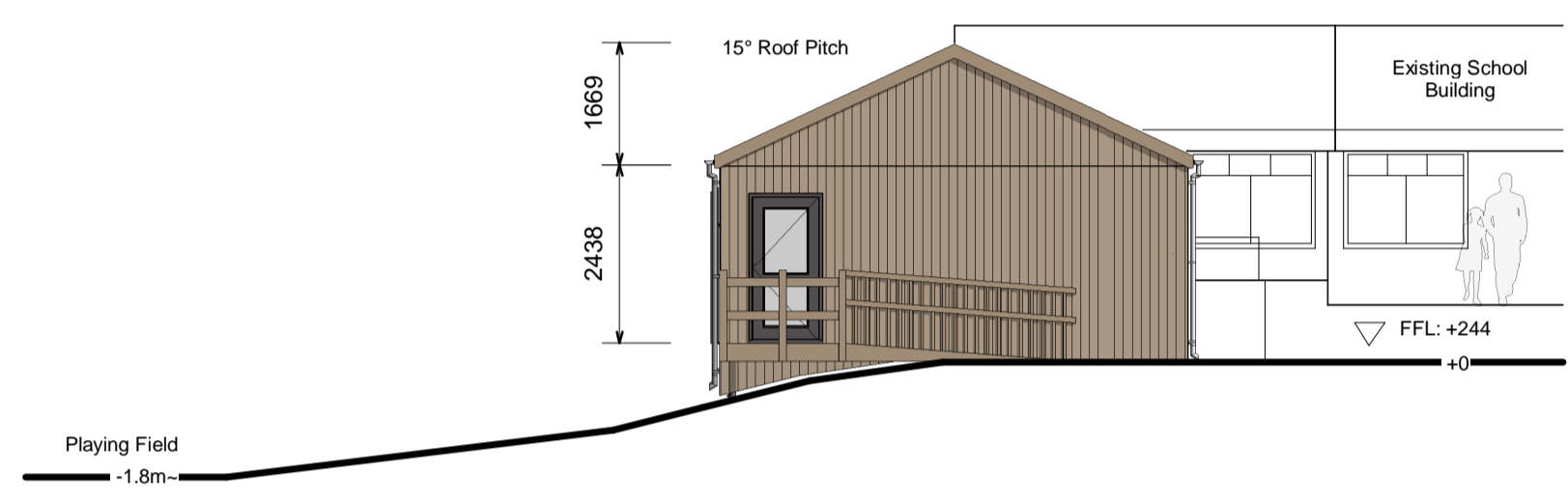

5 East Elevation
LE-EDU5-A 1:100

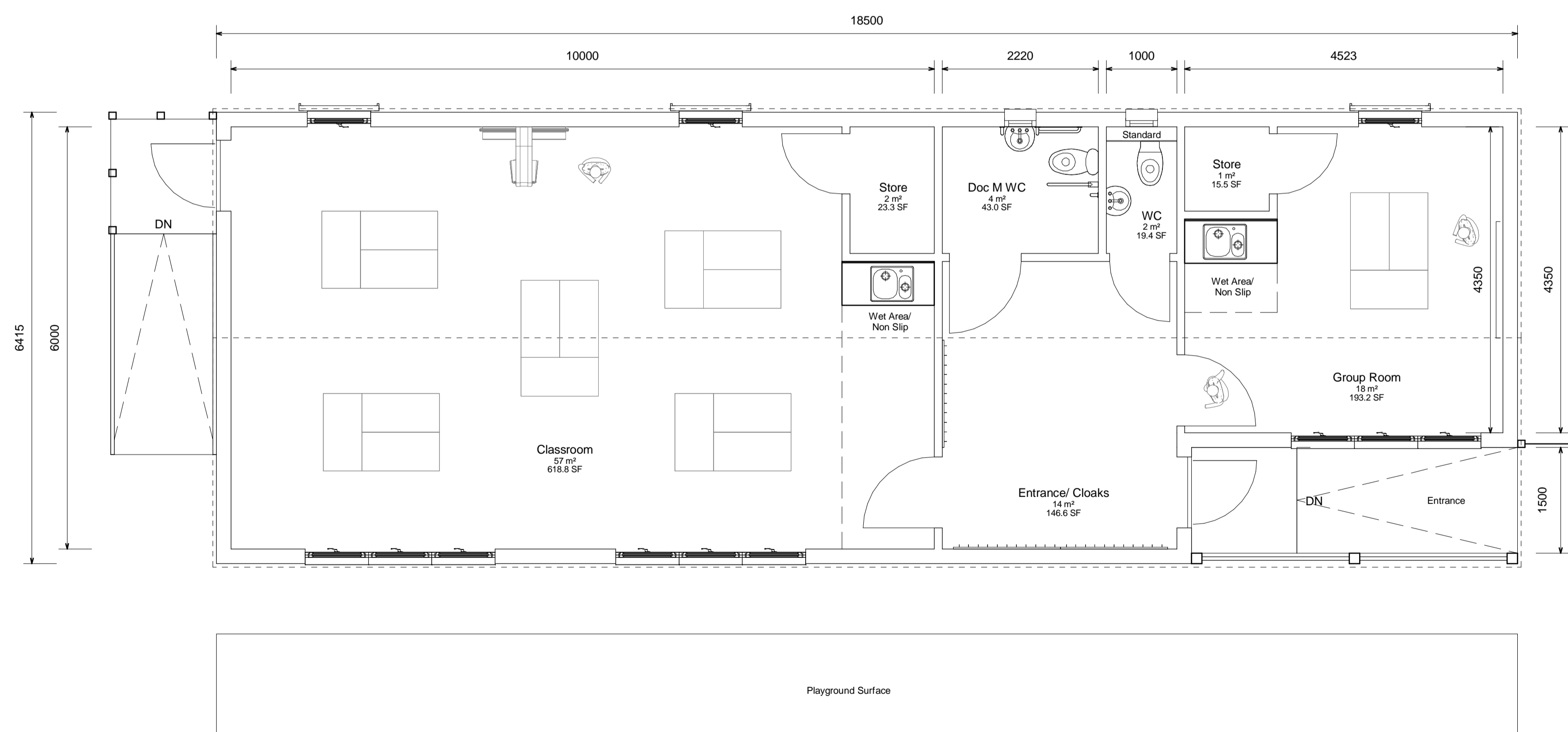

1 Proposed Classroom Plan
LE-EDU5-A 1:50

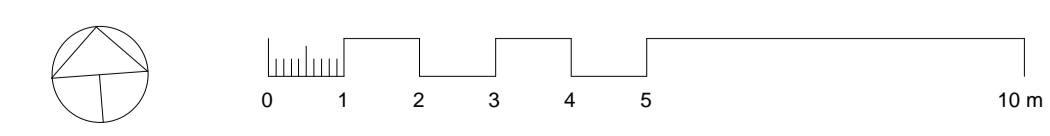

NOTES:
LAYOUT AND ELEVATIONS:
ALL DIMENSIONS ARE APPROXIMATE
NOT FOR CONSTRUCTION
CLASSROOM FURNITURE FOR ILLUSTRATIVE
PURPOSES

A	Initial Issue	05.08.14	BTL
Issue	Comments	Date	Drawn



SCOTTS OF THRAPSTON LIMITED
BUILDINGS DIVISION
Bridge Street, Thrapston, Northants, NN14 4LR
Telephone: 01832 732366 Fax 01832 733703
Email: info@scottsofthrapston.co.uk

Client: Weldon CE Primary School	Site: Weldon CE Primary School, Chapel Road, Weldon, Corby, NN17 3HP
-------------------------------------	---

Drawing Title:
Proposed Layout & Elevations

Drawn by BTL	Status: Planning	Date: Checker
-----------------	---------------------	------------------

Scale (@ A1):
As indicated

Drawing Number: LE-EDU5-A	Rev A
------------------------------	----------

File Path:
T:\Dwgs\03 Education\Job_Dwgs\Weldon_School\Weldon CE Primary\Rev\LE-EDU5-A.rvt