

AREA	SITE	AREA	<p>This drawing is for reference only            For accurate information on boundaries,            please refer to the County Tenter.</p>	<p>"This map is reproduced from Ordnance Survey material with the permission of            Ordnance Survey on behalf of the Controller of Her Majesty's Stationery Office &amp;            Crown copyright. Unauthorised reproduction infringes Crown copyright and may lead            to prosecution or civil proceedings.            Northamptonshire County Council: Licence No. 100018331. Published 2004."</p>	STUFALL JUNIOR SCHOOL CORBY		
GSA	C0046A	2.086 ha			1:1250	SITE PLAN	
DJA	C0046A	0.957 ha			NOV 04	C0046A	
USA	C0046A	1.129 ha	TM	2020			

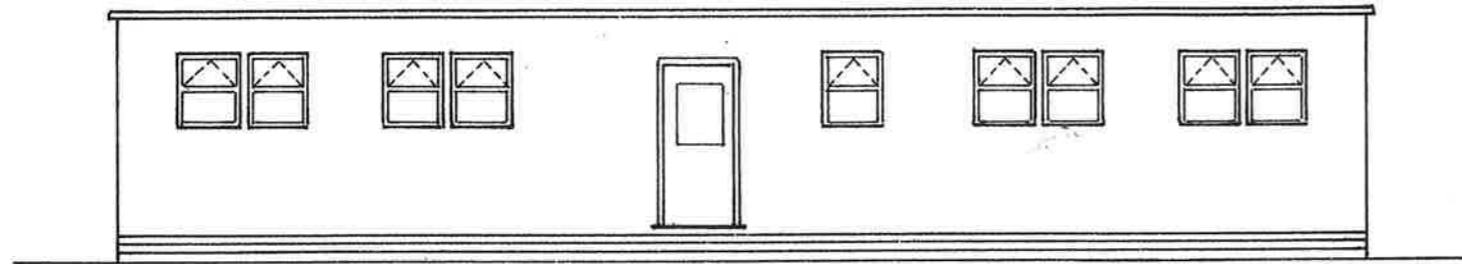

ELEVATION A

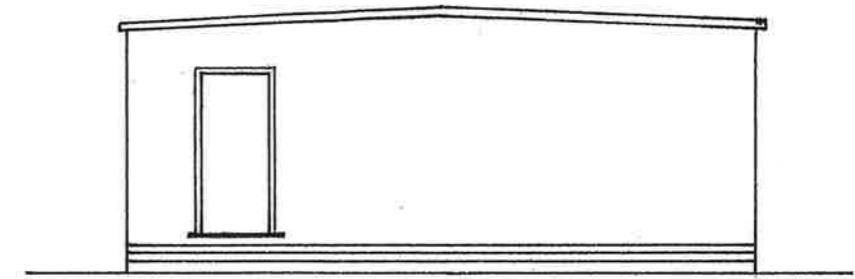

ELEVATION B

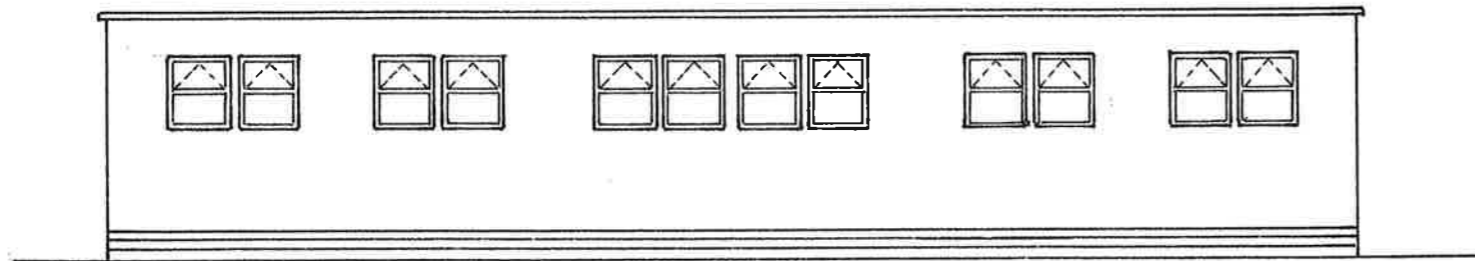

ELEVATION C

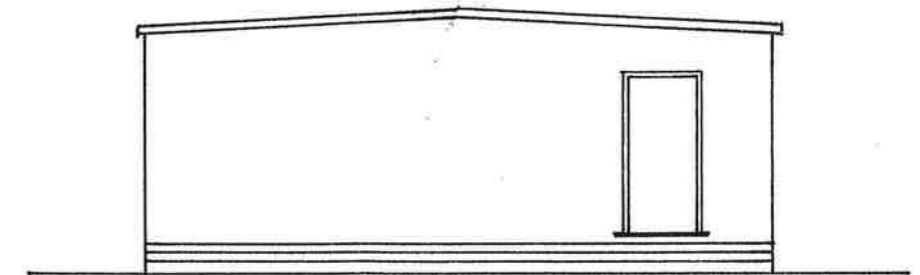

ELEVATION D

MOBILE CLASSROOM AT <b>STUDFALL JUNIOR SCHOOL,          ROWLETT ROAD, CORBY.</b>	ELEVATIONS PLAN	SCALE 1:100	OCTOBER 2005
---	--------------------	----------------	-----------------



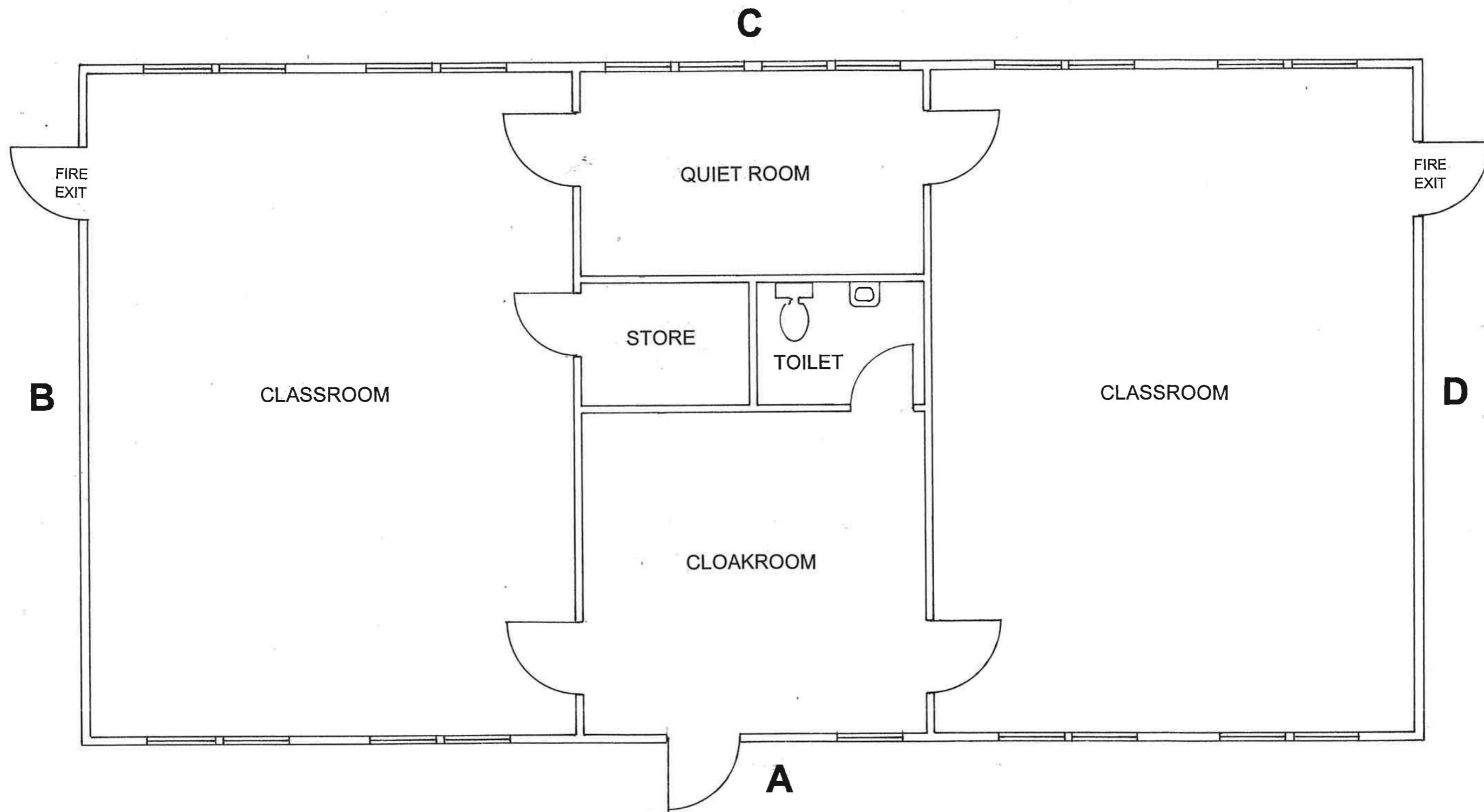

MOBILE CLASSROOM AT <b>STUDFALL JUNIOR SCHOOL,</b> <b>ROWLETT ROAD, CORBY.</b>	FLOOR PLAN	SCALE 1:50	OCTOBER 2005
--	---------------	---------------	-----------------