

AREA	SITE	AREA
GSA	W0207A	0.284 ha
DSA	W0207A	0.141 ha
USA	W0207A	0.143 ha

This drawing is for reference only. For accurate information on boundaries, please refer to the County Terrier.

"This map is reproduced from Ordnance Survey material with the permission of Ordnance Survey on behalf of the Controller of Her Majesty's Stationery Office & Crown copyright. Unauthorised reproduction infringes Crown copyright and may lead to prosecution or civil proceedings.
 Northamptonshire County Council: Licence No. 100019331. Published 2005."

ECTON PRIMARY SCHOOL	1:1250		SITE PLAN	
	JAN 14	W0207A		
	AD	2035		

6006C

DO NOT SCALE
IF IN DOUBT ASK.

COPYRIGHT OF RLG MOBILE BUILDINGS
& MUST NOT BE COPIED OR REPRODUCED
WITHOUT THEIR WRITTEN CONSENT

MOBILE SPEC

FLOOR CONSTRUCTION

R.S.J. 8.100mts Long (189mm x 89mm)
EX 145mm x 50mm Joists, 405 centres
19mm wisa ply
100mm Celotex GA200 Insulation
Tile lath to hold insulation

EXTERNAL WALLS

125mm x 45mm studwork, 405mm centres
9.5mm Far Eastern ply
90mm Cellotex GA2000
RLG STD connection plates,
UPVC 50/50 double glazed triple K glass windows
12.5mm foil backed board

ROOF & CEILING CONSTRUCTION

10 degree pitch roof trusses
18mm wisa ply
250mm Insulation
Cross vents 12.5mm foil backed plaster board
Three coats high tensile roof felt (Green)
AA rated
Facia and guttering

INTERNAL WALLS

64mm x 38mm CSL stud
Clad with 12.5mm foil backed plaster board
Doors to suit client

FOUNDATIONS

Normal 600mm x 450mm paving slabs
plus 220mm x 450mm concrete blocks
Then adjustable Jack to level underneath R.S.J's

THERMAL CONDUCTIVITY OF INSULATED (W/m.k) FOR INSULATED MATERIALS

U VALUES:
Roof 0.25 w/m2k
Walls 0.25 w/m2k
Floors 0.25 w/m2k
Windows 2.00 w/m2k

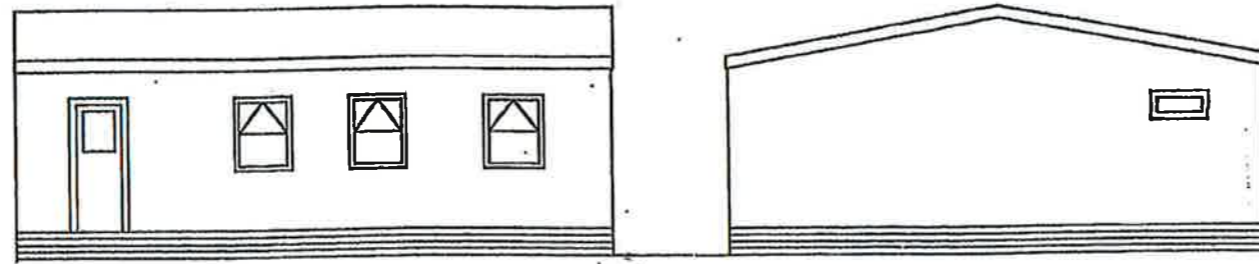

A

B

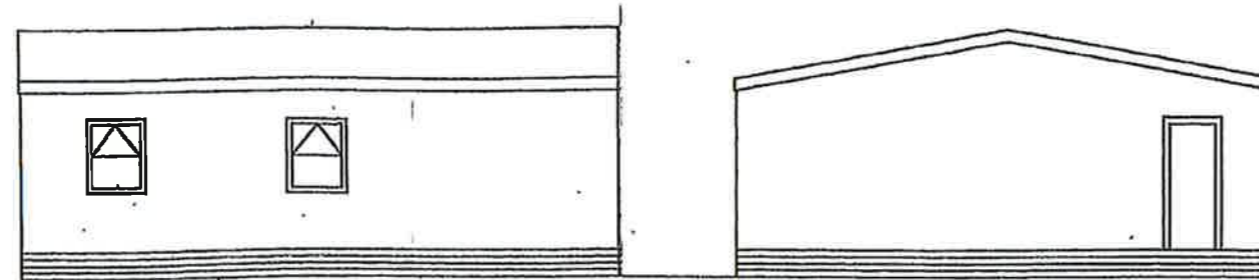

C

D

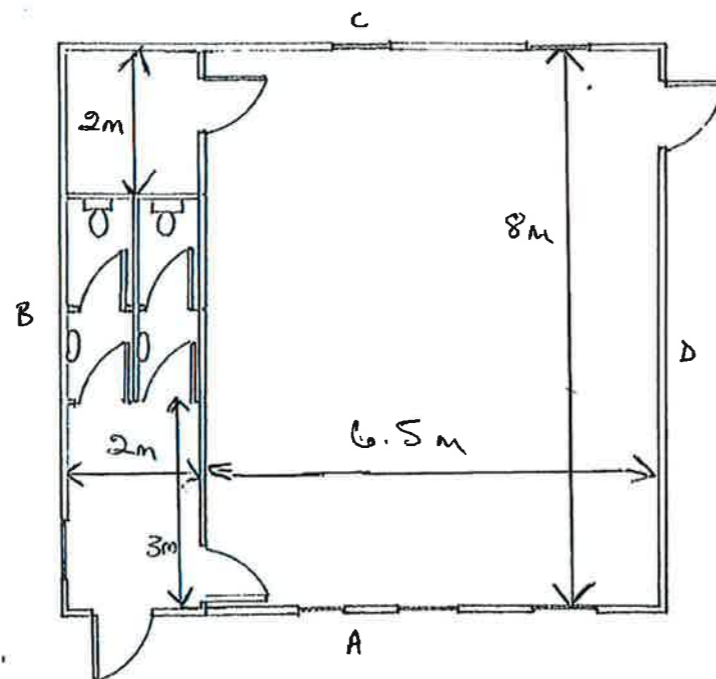

PROPOSED MOBILE CLASSROOM FOR:
ECTON VILLAGE PRIMARY SCHOOL

ELEVATIONS
AND FLOOR PLAN

SCALE
1:100

MARCH
2012

Drawn PCRT Date 19/05/03
Scale 1:100 Sheet A3
Dwg No D88384

RLG Mobile Buildings,
Unit 1, Algores Way,
Wisbech, Cambridgeshire.
PE13 2TQ.