

AREA	SITE	AREA
GSA	C0010A	1.405 ha
DSA	C0010A	0.589 ha
USA	C0010A	0.816 ha

This drawing is for reference only. For accurate information on boundaries, please refer to the County Terrier.

"This map is reproduced from Ordnance Survey material with the permission of Ordnance Survey on behalf of the Controller of Her Majesty's Stationary Office & Crown copyright. Unauthorised reproduction infringes Crown copyright and may lead to prosecution or civil proceedings. Northamptonshire County Council: Licence No. 100019331. Published 2005."

ROCKINGHAM
PRIMARY SCHOOL
CORBY

1:1250

SITE PLAN

DEC 08

C0010A

AD

2018

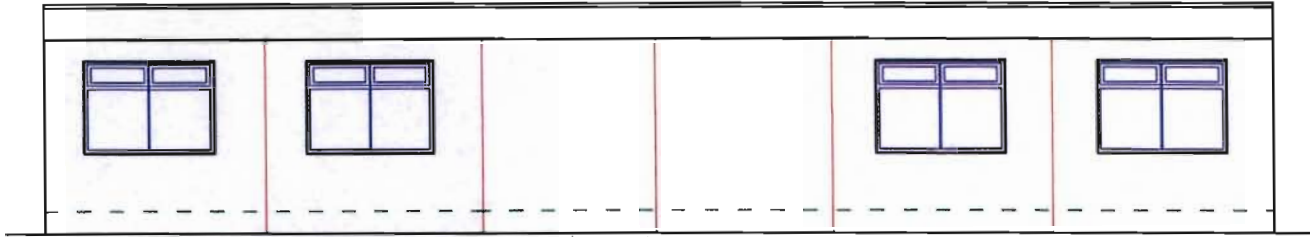

REAR ELEVATION 1:100

B

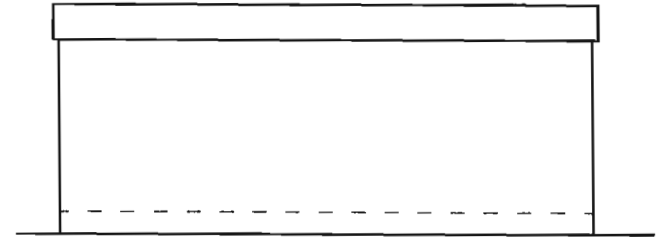

END ELEVATION 1:100 C

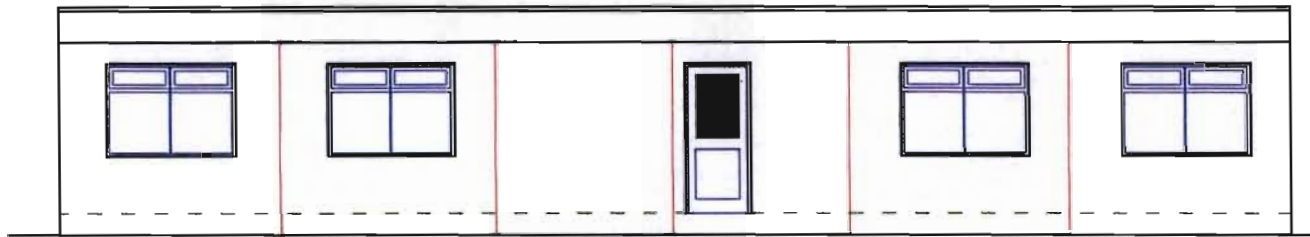

FRONT ELEVATION 1:100

A

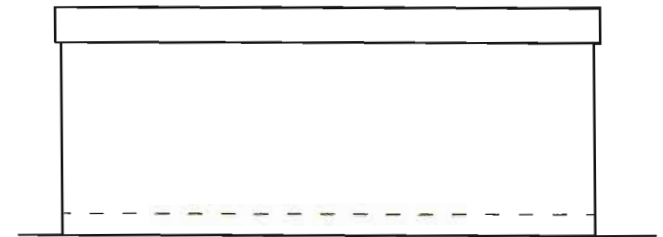

END ELEVATION 1:100 D

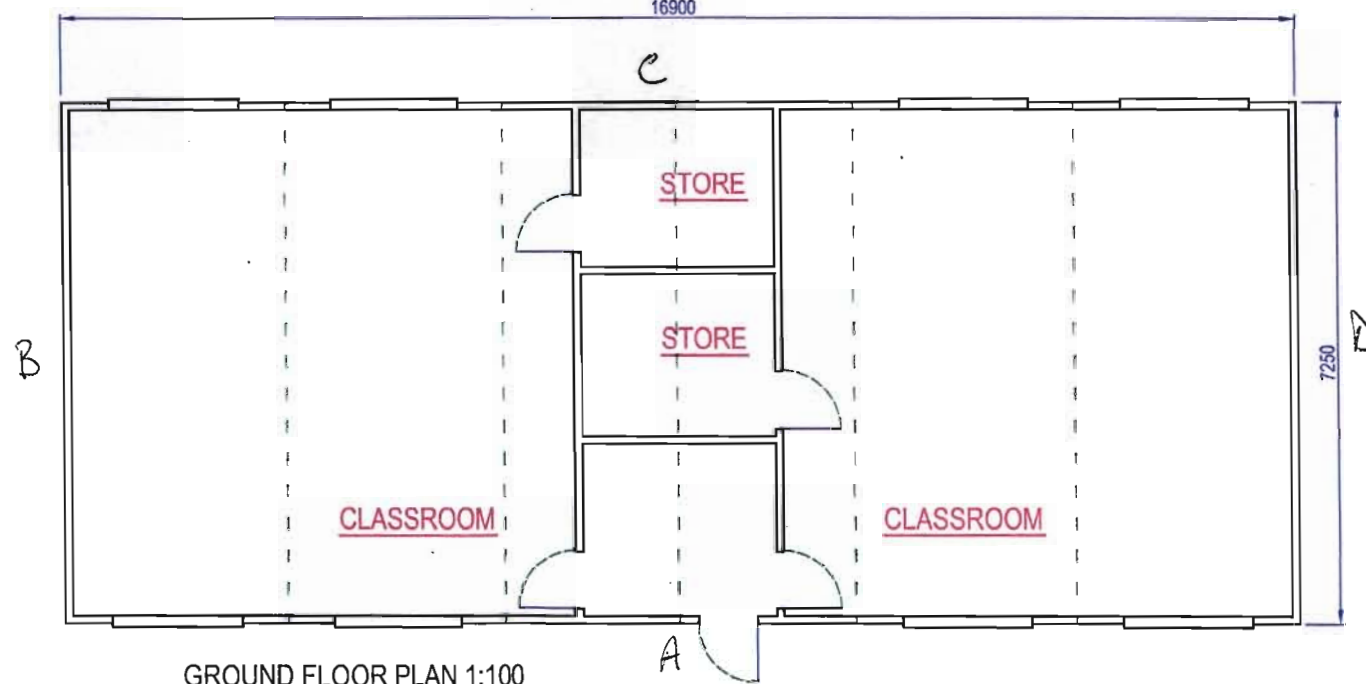

GROUND FLOOR PLAN 1:100

A

B

COTAPLAN			
<small>UNIT C, ASHTON GRANGE INDUSTRIAL ESTATE BRYN ROAD, ASHTON-IN-MAKERFIELD WIGAN, WM 0BX Tel 01942 21301 Fax 01942 721756</small>			
Client/Project			
ROCKINGHAM SCHOOL			
PROPOSED CLASSROOM BLOCK			
Drawing Title			
PROPOSED PLAN AND ELEVATIONS			
Dimensions & Area		System	
		Revision	
Scale	Date	Drawn	Drawing No
1:100	22.V.08	A.R.	2024827

Plan No 1