

MAGDALEN COLLEGE SCHOOL  
(WAYNFLETE SITE)

WAYNFLETE INFANTS SCHOOL

PROPOSED  
EXTENSION

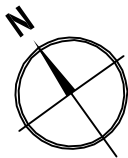

0 25m 50m  
SCALE 1:1250

**pHp architects**  
 The Old Rectory Rectory Lane Milton Keynes  
 NORTHAMPTON NN7 3AQ  
 t: +44 (0)1604 859918 f: +44 (0)1604 859123  
 www.peter-haldon.com

**PLANNING**

Issue Purpose: Drawn by: PW Checked by: RB  
 Scale @ A3: 1:1250 Date: MAY 2010  
 CAD ref: 3894/SLP01  
 Site: MAY 2010

**SITE LOCATION PLAN**  
 MISC-DR01 3894/SLP01

Copyright reserved. Dimensions to be checked on site. Discrepancies to be reported before proceeding

Rev \_\_\_\_\_ Date/Checked \_\_\_\_\_

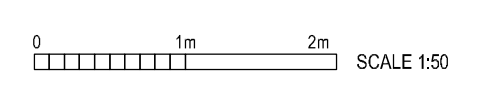
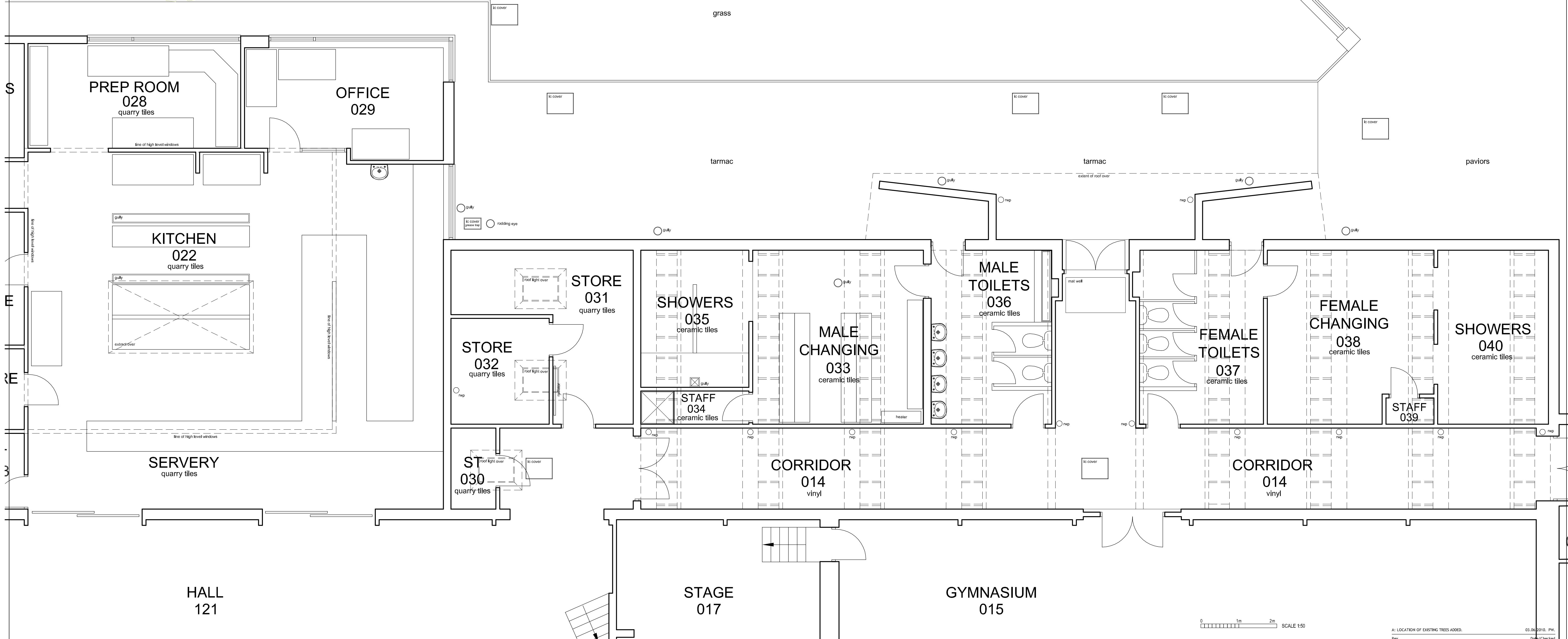
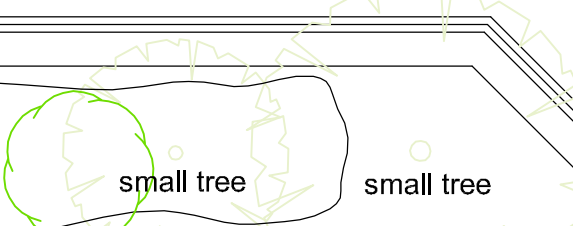
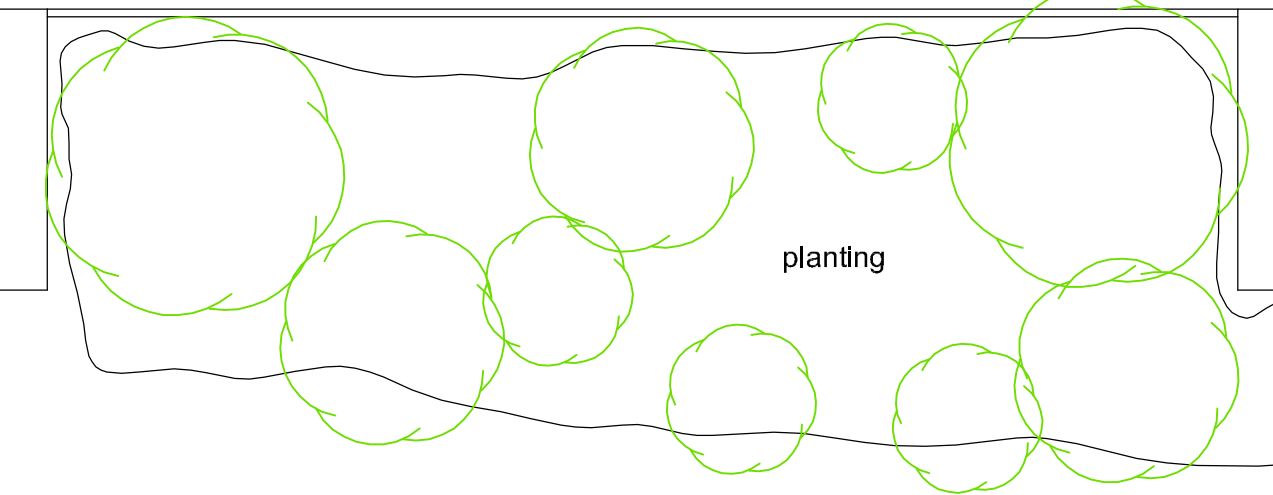
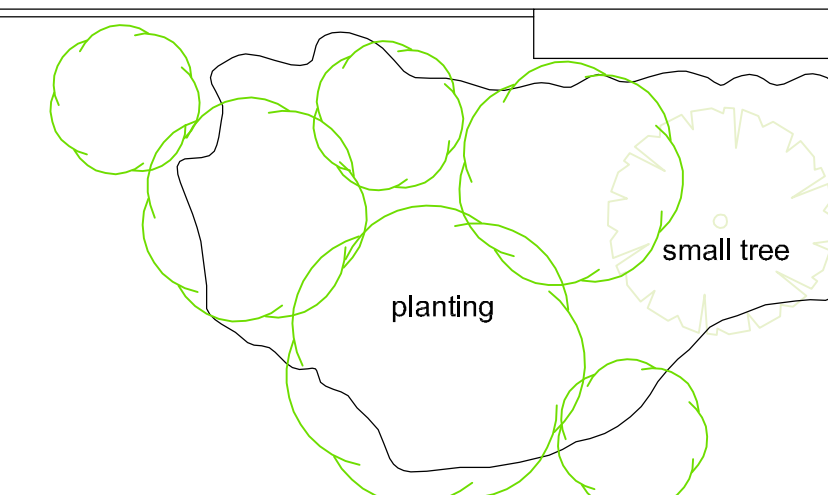
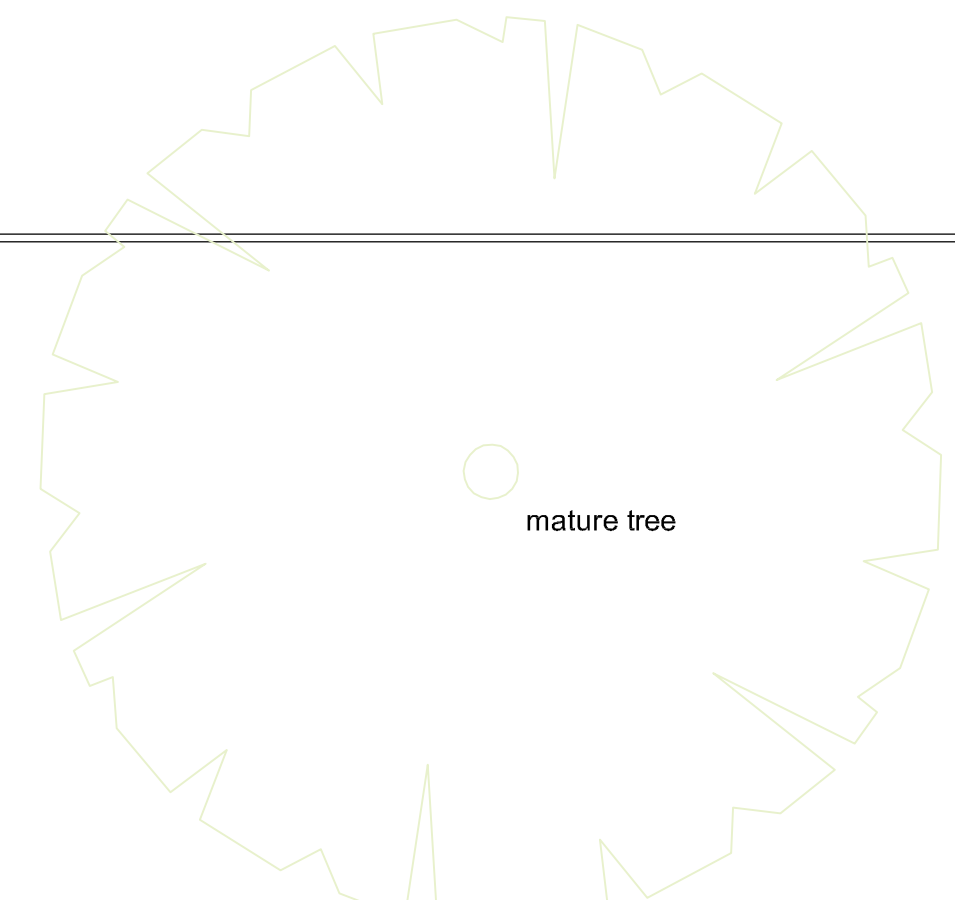

A: LOCATION OF EXISTING TREES ADDED. 03.06.2010. PW.  
Rev: \_\_\_\_\_ Date/Checked: \_\_\_\_\_

**pHp architects**

The Old Rectory Rectory Lane Milton Masor  
N O R T H A M P T O N N N 7 3 A Q  
t: +44 (0)1604 859916 f: +44 (0)1604 859123  
www.peter-haddon.com

**DINING ROOM EXTENSION  
MAGDALEN COLLEGE SCHOOL  
LOCATION OF EXISTING TREES ADDED FOR PLANNING.**

Issue Purpose: \_\_\_\_\_  
Drawn by: \_\_\_\_\_ PW Checked by: \_\_\_\_\_ RB  
Scale @ A1: 1:50 Date: \_\_\_\_\_ MARCH 2010

EXISTING PLAN

Drawn no.: **3894/01** Rev: **A**  
MCS/DR01

Copyright reserved. Dimensions to be checked on site. Discrepancies to be reported before proceeding

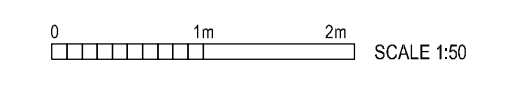
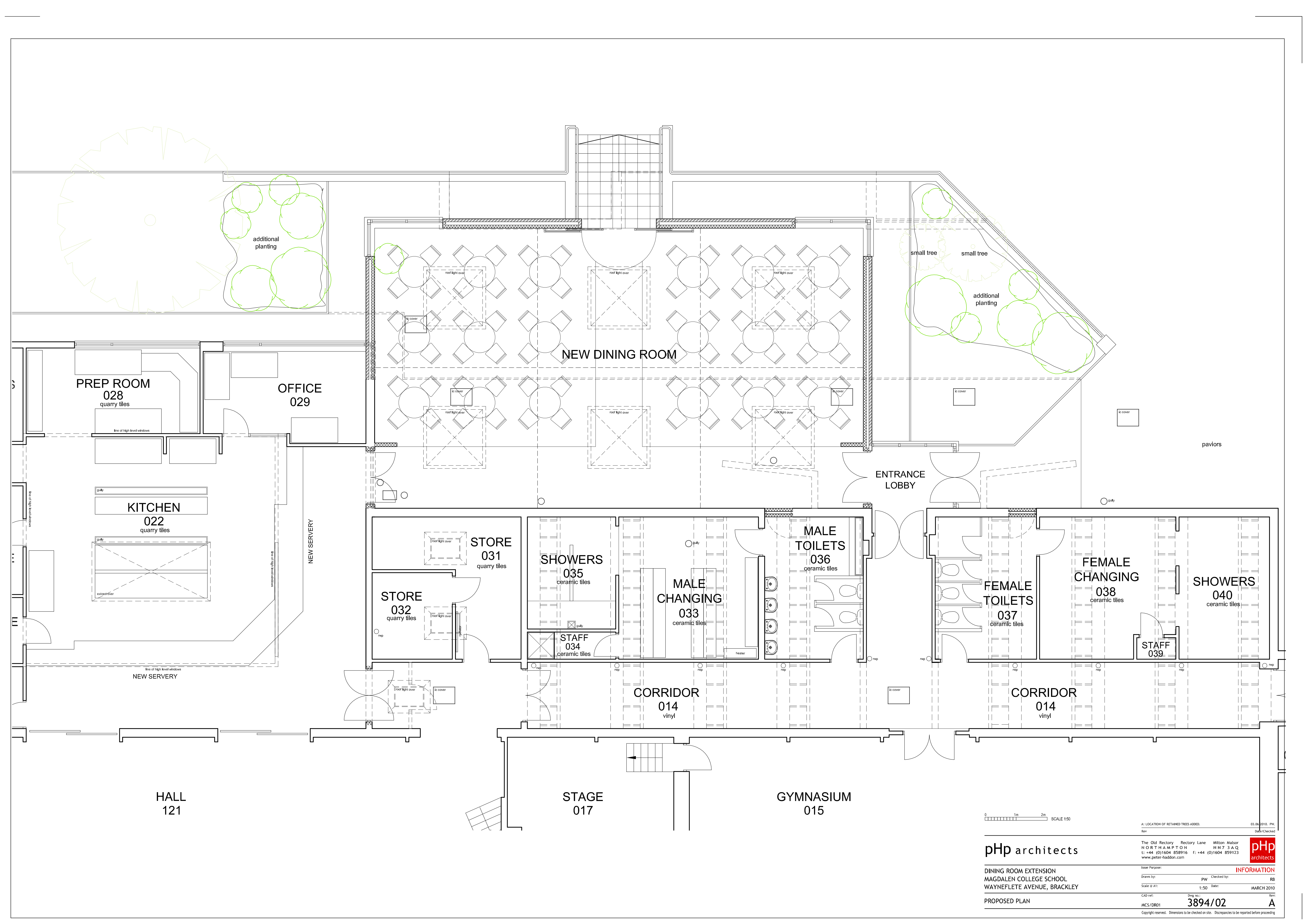

A: LOCATION OF RETAINED TREES ADDED. 03.06.2010. PW.  
 Rev: Date/Checked

**pHp architects**  
 The Old Rectory Rectory Lane Milton Malsor  
 NORTHAMPTON NN7 3AQ  
 t: +44 (0)1604 859916 f: +44 (0)1604 859123  
 www.peter-haddon.com

**INFORMATION**  
 Issue Purpose:  
 Drawn by: PW Checked by: RB  
 Scale @ A1: 1:50 Date: MARCH 2010  
 CAD ref: MGS/DR01  
 Draw no: **3894/02**  
 Rev: **A**

**DINING ROOM EXTENSION**  
**MAGDALEN COLLEGE SCHOOL**  
**WAYNEFLETE AVENUE, BRACKLEY**  
**PROPOSED PLAN**

Copyright reserved. Dimensions to be checked on site. Discrepancies to be reported before proceeding



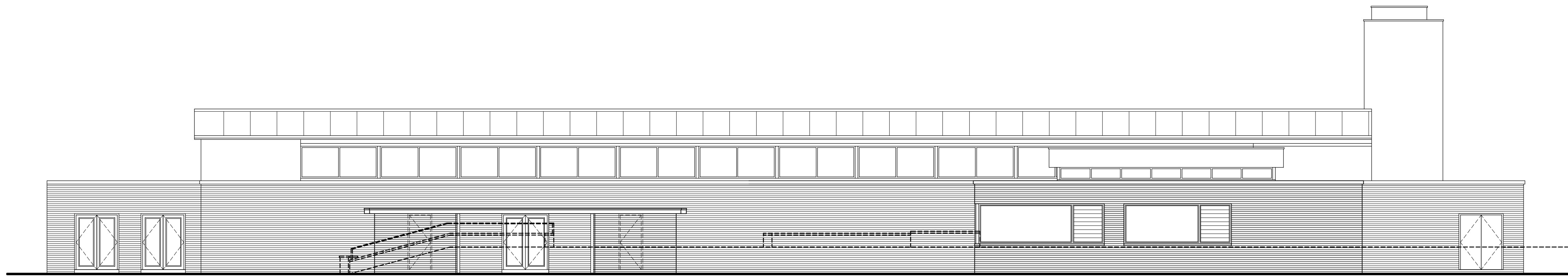

NORTH EAST

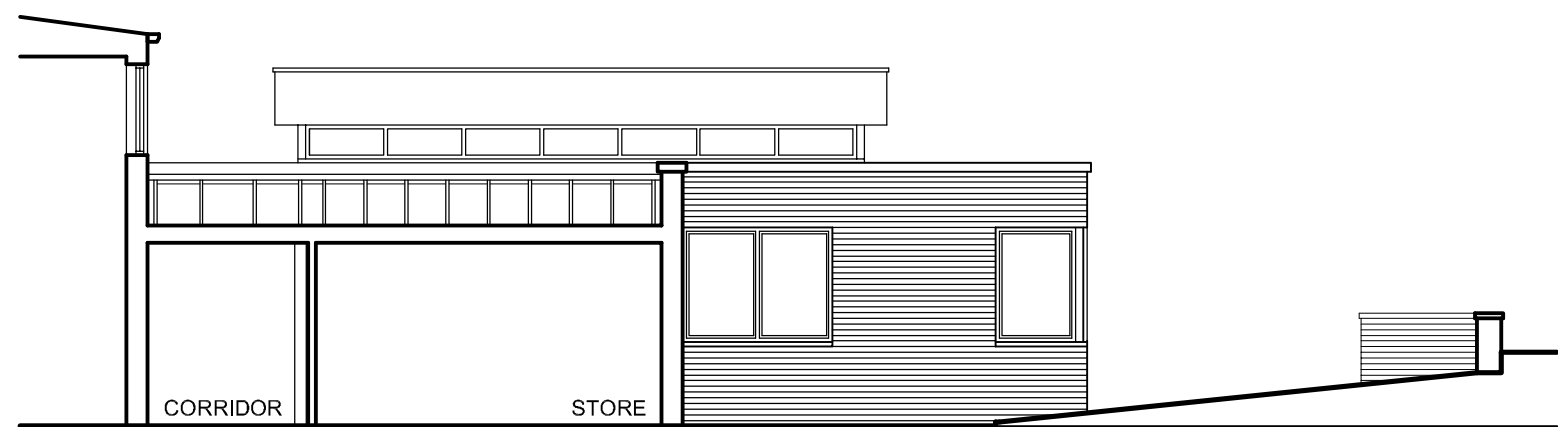

SOUTH EAST

Rev	Date/Checked

**pHp architects**

The Old Rectory Rectory Lane Milton Malsor  
 NORTHAMPTON NN7 3AQ  
 t: +44 (0)1604 859116 f: +44 (0)1604 859123  
 www.peter-haddon.com



DINING ROOM EXTENSION  
 MAGDALEN COLLEGE SCHOOL  
 WAYNEFLETE AVENUE, BRACKLEY

Issue Purpose: INFORMATION  
 Drawn by: PW Checked by: RB  
 Scale @ A1: 1:100 Date: MARCH 2010

EXISTING ELEVATIONS

CAD ref: MCS/DR01  
 Date/rev: 3894/03

Copyright reserved. Dimensions to be checked on site. Discrepancies to be reported before proceeding

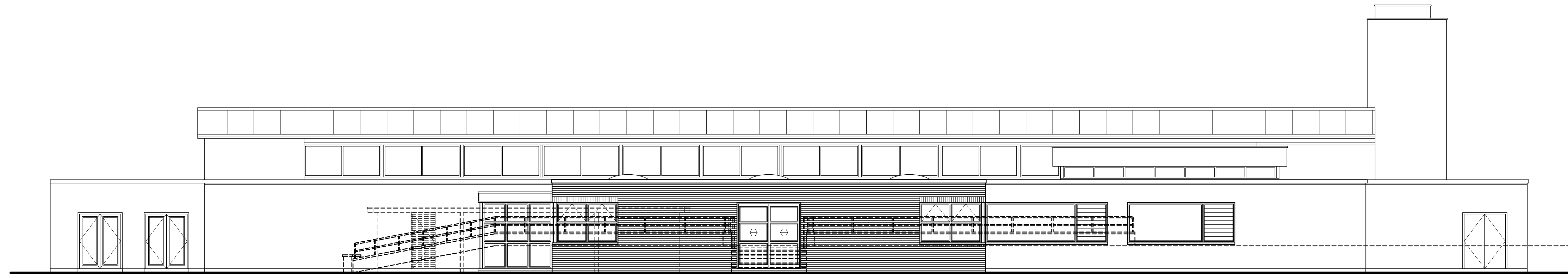

NORTH EAST (FROM RAISED COURTYARD)

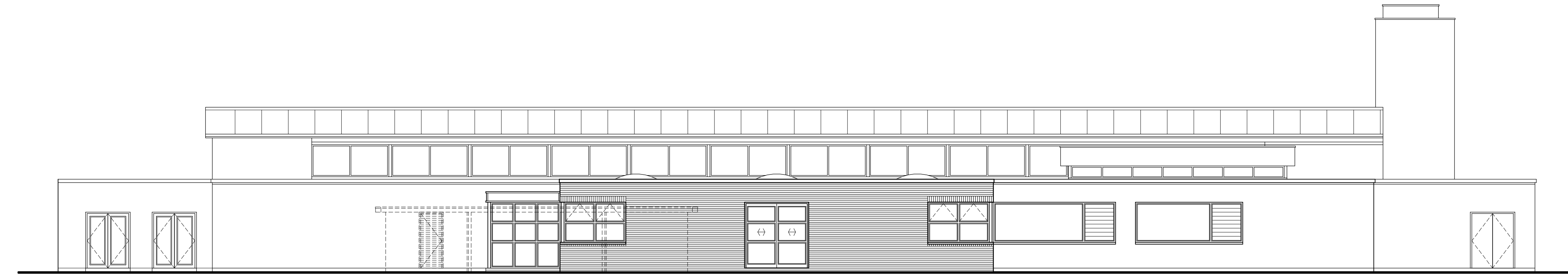

NORTH EAST (FROM GROUND LEVEL)



SOUTH EAST

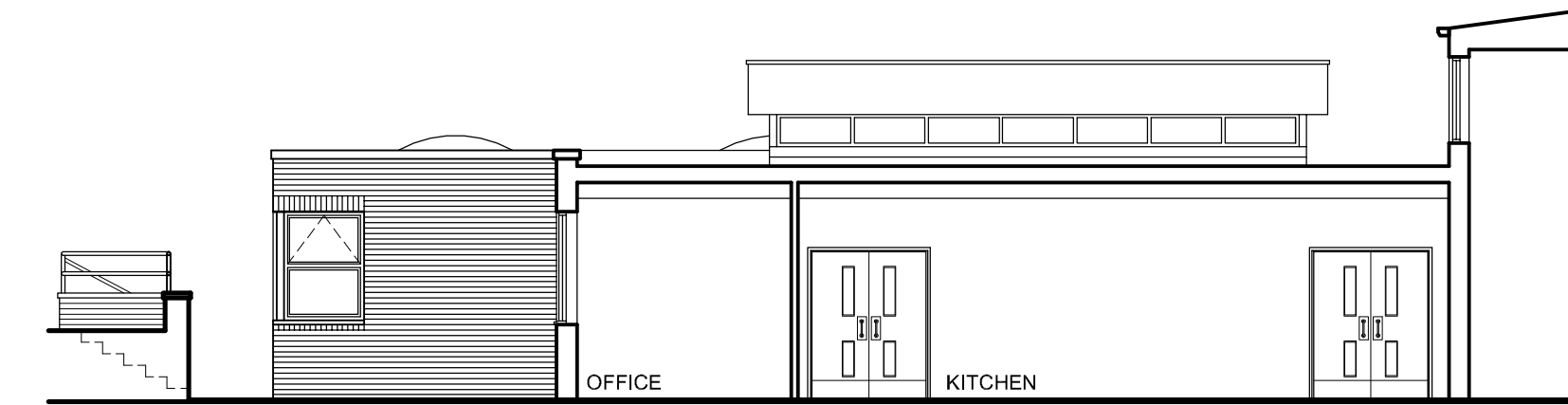

SOUTH WEST

**pHp architects**

DINING ROOM EXTENSION  
MAGDALEN COLLEGE SCHOOL  
WAYNEFLETE AVENUE, BRACKLEY

PROPOSED ELEVATIONS

Rev	Date/Checked
The Old Rectory Rectory Lane Milton Malsor NORTHAMPTON NN7 3AQ t: +44 (0)1604 859116 f: +44 (0)1604 859123 www.peter-haddon.com	
Issue Purpose:	<b>INFORMATION</b>
Drawn by:	PW Checked by: RB
Scale @ A1:	1:100 Date: MARCH 2010
CAD ref:	3894/04
<small>Copyright reserved. Dimensions to be checked on site. Discrepancies to be reported before proceeding</small>	