

		<p>"This map is reproduced from Ordnance Survey material with the permission of Ordnance Survey on behalf of the Controller of Her Majesty's Stationery Office © Crown copyright. Unauthorised reproduction infringes Crown copyright and may lead to prosecution or civil proceedings. Northamptonshire County Council: Licence No. 100019331. Published 2005."</p>	<p>BRIXWORTH COUNTRY PARK CHANGE OF USE</p>	<p>1:2500 @ A3 OCT 10 ES</p>	<p>PLANNING</p>
--	--	--	---	--	-----------------

EXISTING LAYOUT AND FUNCTION

NORTHAMPTONSHIRE
COUNTY COUNCIL
5 OCT 2010
NOT NCC
GROWTH MANAGEMENT

NOT NCC
01
CYCLE STORE

Property : D0464A Block: G0 Floor: GROUND

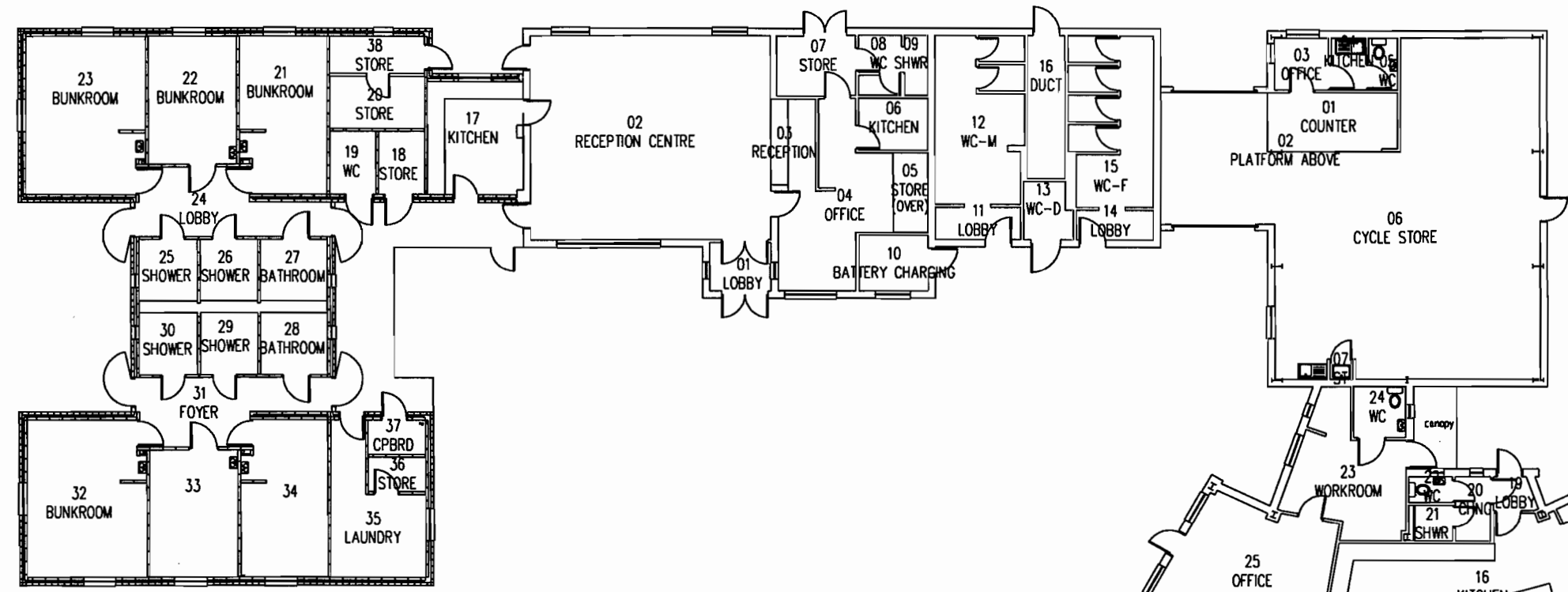

Property : D0464A Block: A0 Floor: GROUND

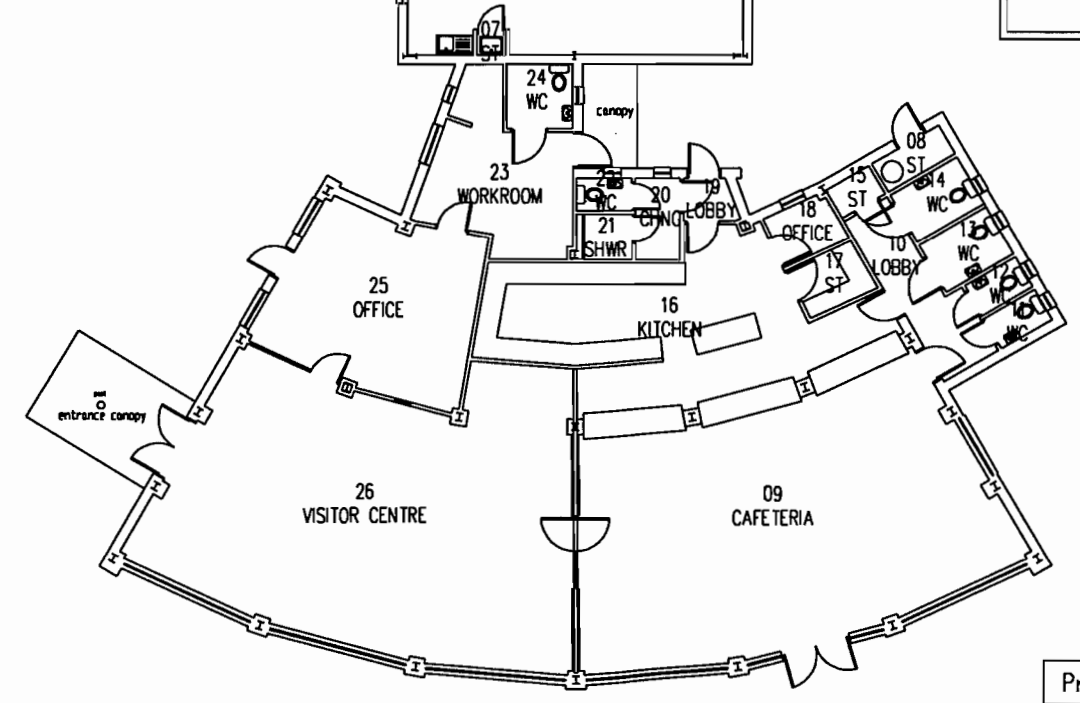

Property : D0464A Block: B0 Floor: GROUND

PROPOSED INTERNAL LAYOUT + FUNCTION

NORTHAMPTONSHIRE
COUNTY COUNCIL
- 5 OCT 2010
GROWTH MANAGEMENT

NOT NCC
01
CYCLE STORE

NOT NCC
01
GAS TANK

Property : D0464A Block: G0 Floor: GROUND

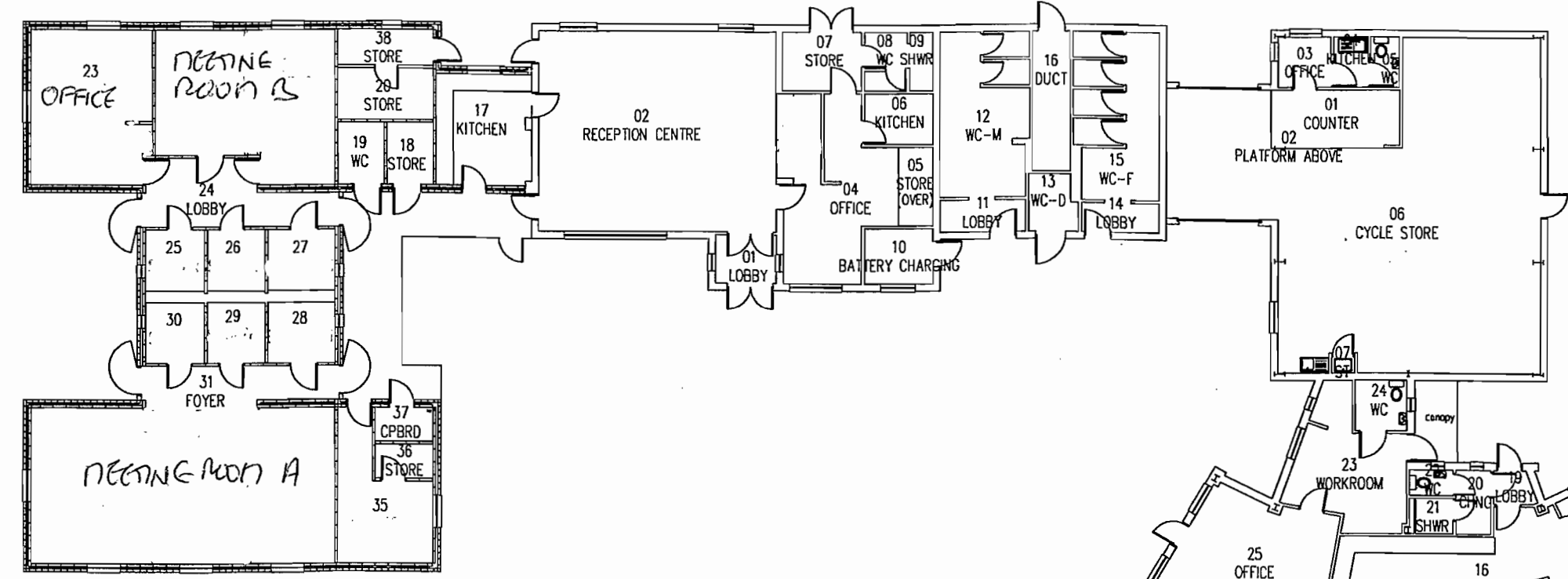

Property : D0464A Block: AD Floor: GROUND

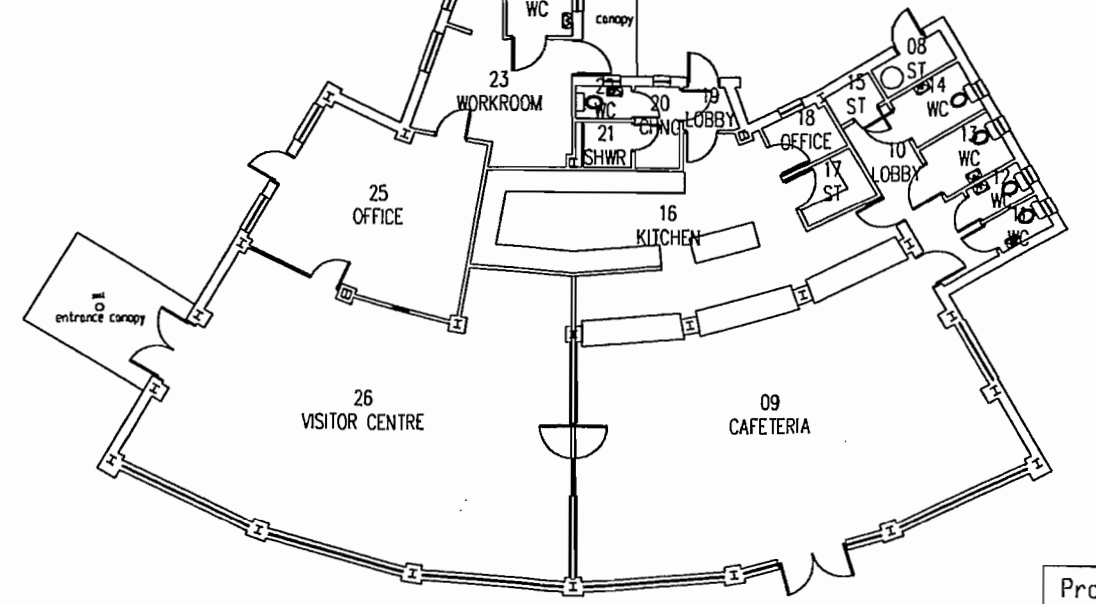

Property : D0464A Block: B0 Floor: GROUND