

SITE PLAN
SCALE 1:500

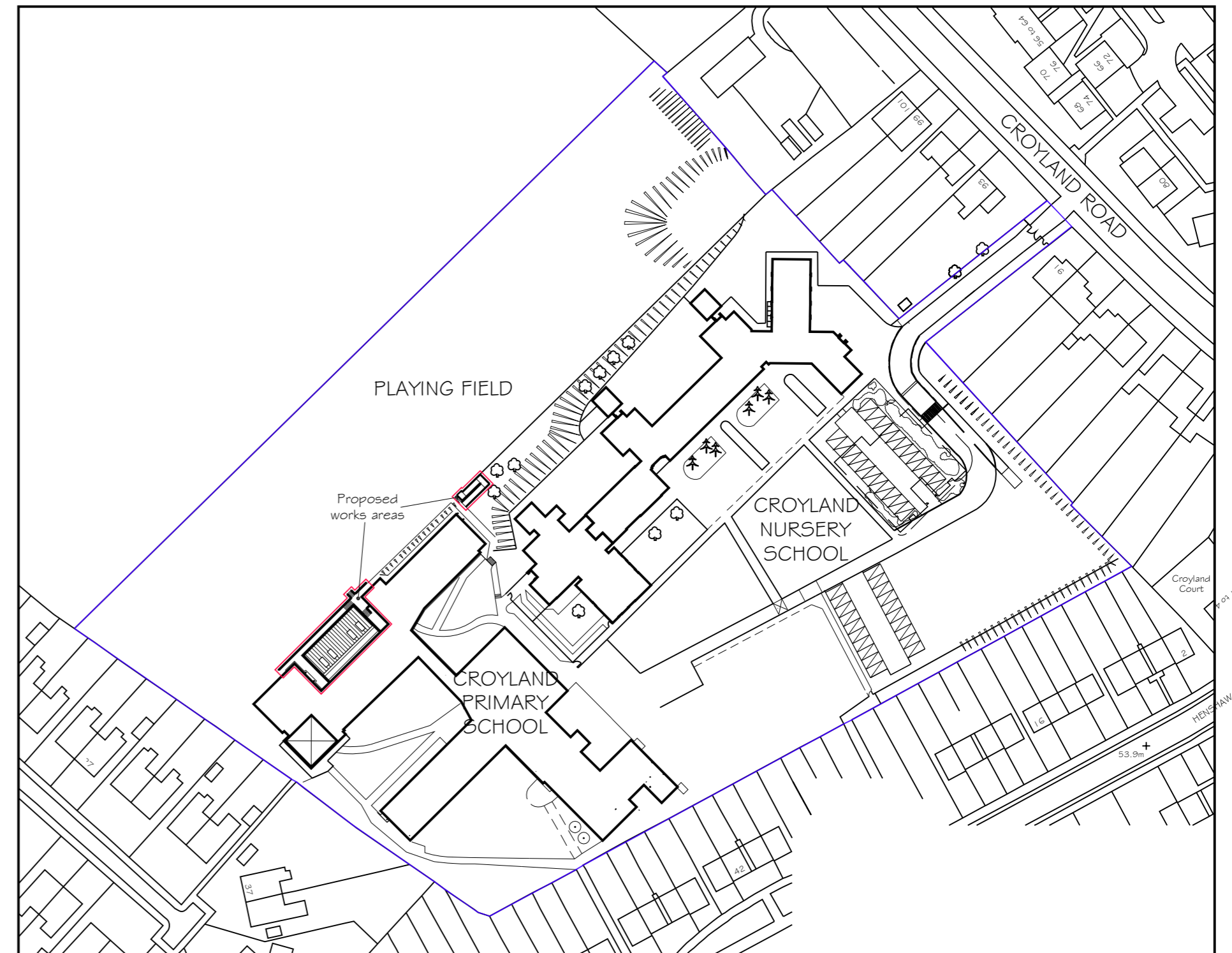

LOCATION PLAN
SCALE 1:1250



AMENDMENT:
PROJECT:
PROPOSED CLASSROOM EXTENSION
AT CROYLAND PRIMARY SCHOOL
CROYLAND ROAD
WELLINGBOROUGH
FOR
NORTHAMPTONSHIRE COUNTY COUNCIL

DATE:
DRAWING TITLE:
SITE & LOCATION PLANS

DRAWING NO:
4668/12

REVISION:

DATE:
AUG '10

SCALE:
VAR @ A2

DRAWN:
JSV

CHECKED:
MRC

ARCHITECTURAL SERVICES & PROJECT MANAGEMENT
SURSHAM TOMPKINS & PARTNERS est 1961

Cottage Farm
Mears Ashby Road
Sywell
Northampton
NN6 0BJ
Telephone: 01604 64 65 66
Facsimile: 01604 64 63 62
e-mail: info@surshamtompkins.co.uk

THE CONTRACTOR IS TO CHECK AND VERIFY ALL BUILDING AND SITE DIMENSIONS, LEVELS AND SEWER INVERT LEVELS AT CONNECTION POINTS BEFORE WORK STARTS. THIS DRAWING MUST BE READ WITH AND CHECKED AGAINST ANY STRUCTURAL OR OTHER SPECIALIST DRAWINGS PROVIDED. ANY DISCREPANCY BETWEEN ISSUED DRAWINGS TO BE REPORTED TO THIS PRACTICE AND VERIFIED BEFORE WORKS STARTS. © THIS DRAWING AND THE BUILDING WORKS DEPICTED ARE THE COPYRIGHT OF THIS PRACTICE AND MAY NOT BE REPRODUCED EXCEPT BY WRITTEN PERMISSION.

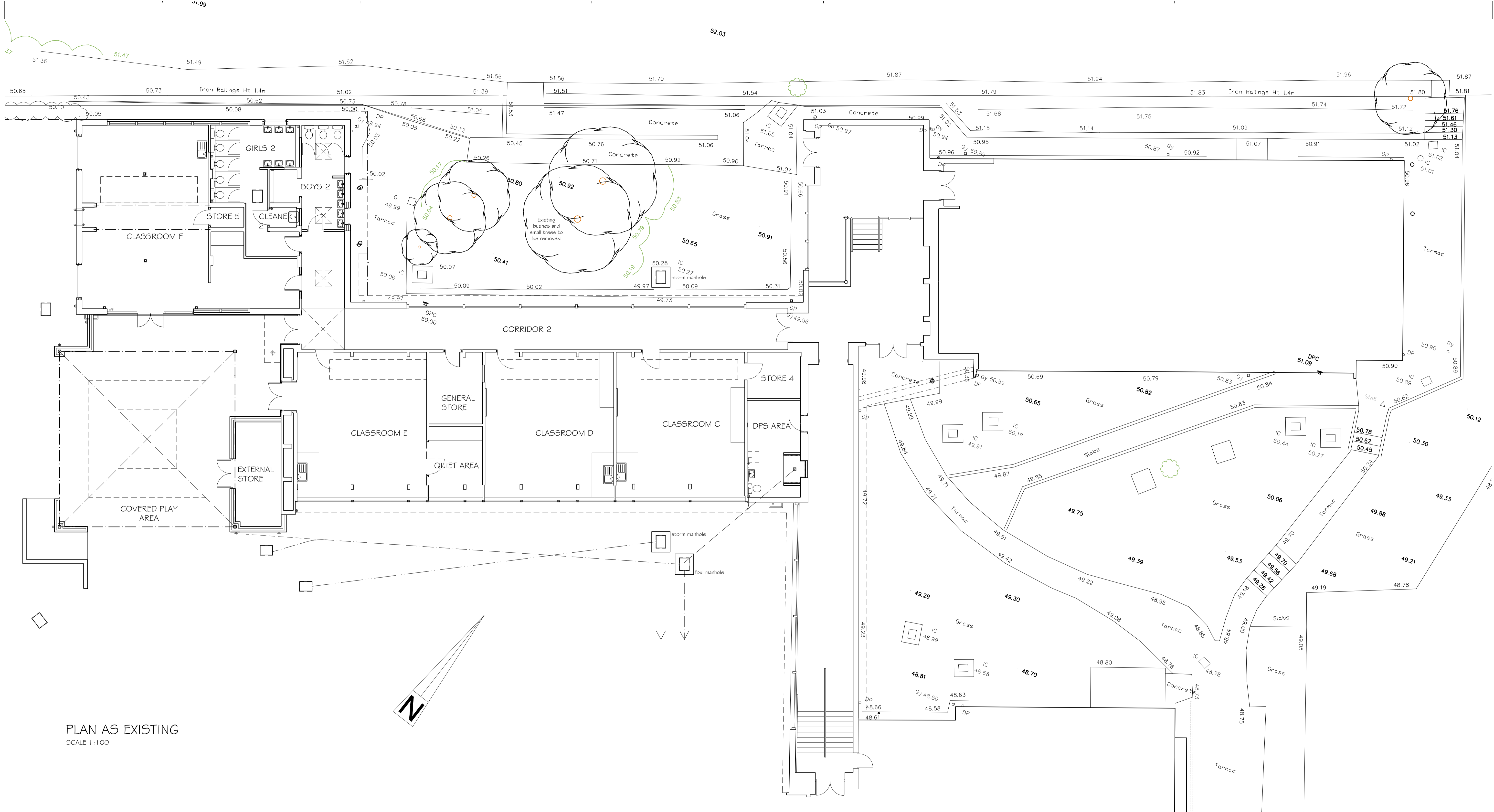

PLAN AS EXISTING
SCALE 1:100

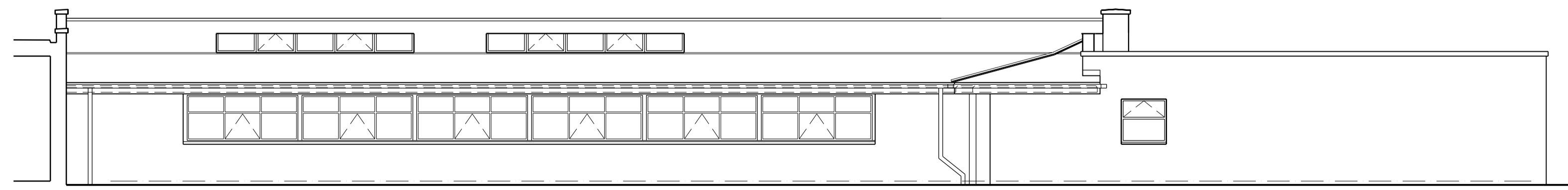

NORTH WEST ELEVATION
SCALE 1:100

AMENDMENT:	DATE:	REV:
PROJECT: PROPOSED CLASSROOM EXTENSION AT CROYLAND PRIMARY SCHOOL CROYLAND ROAD WELLINGBOROUGH FOR NORTHAMPTONSHIRE COUNTY COUNCIL	DRAWING TITLE: SURVEY AS EXISTING	
DRAWING NO: 4668/00	REVISION:	DATE: NOV'10
	SCALE: 1:100 @ A1	DRAWN: JSV
		CHECKED: MRC

ARCHITECTURAL SERVICES & PROJECT MANAGEMENT
SURSHAM TOMPKINS & PARTNERS est 1961

Cottage Farm
Mears Ashby Road
Sywell
Northampton
NN6 0BJ
Telephone: 01604 64 65 66
Facsimile: 01604 64 63 62
E-mail: info@surshamtompkins.co.uk

THE CONTRACTOR IS TO CHECK AND VERIFY ALL BUILDING AND SITE DIMENSIONS, LEVELS AND SEWER INVERT LEVELS AT CONNECTION POINTS BEFORE WORK STARTS.
THIS DRAWING MUST BE READ WITH AND CHECKED AGAINST ANY STRUCTURAL OR OTHER SPECIALIST DRAWINGS PROVIDED.
ANY DISCREPANCY BETWEEN ISSUED DRAWINGS TO BE REPORTED TO THIS PRACTICE AND VERIFIED BEFORE WORKS STARTS.
© THIS DRAWING AND THE BUILDING WORKS DEPICTED ARE THE COPYRIGHT OF THIS PRACTICE AND MAY NOT BE REPRODUCED EXCEPT BY WRITTEN PERMISSION.

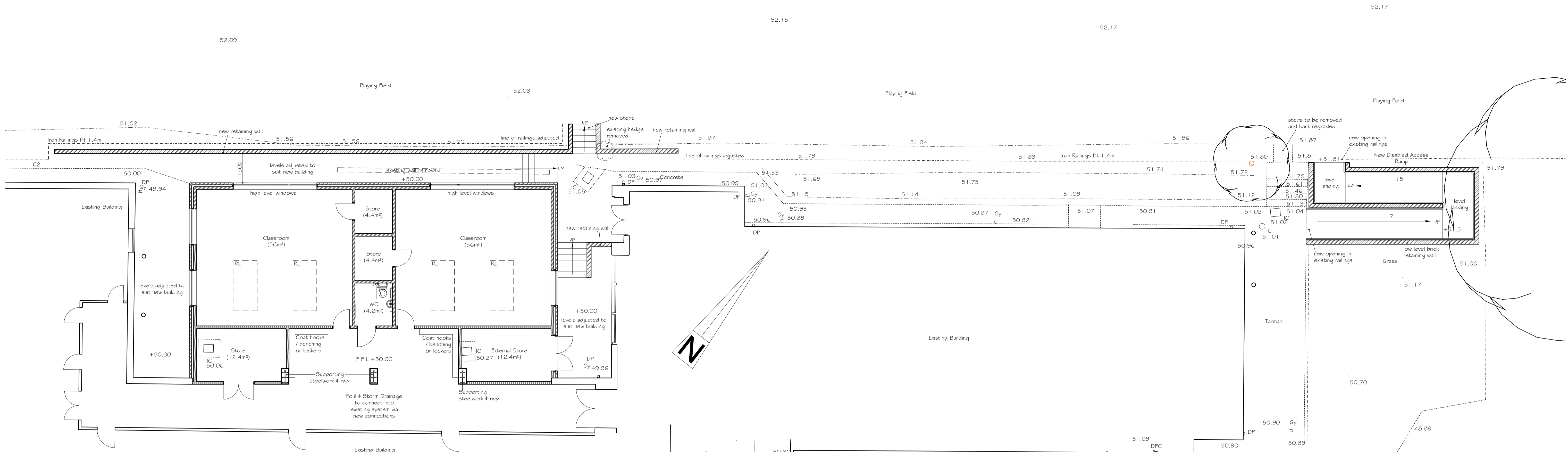

PLAN AS PROPOSED
SCALE 1:100

EXTERNAL MATERIALS:
 Facing Brickwork to match existing
 Redland Cambrian Slate to match existing
 Powder Coated Aluminium Windows & Doors to match existing
 Powder Coated Aluminium Rainwater goods
 Concrete Copings to match existing

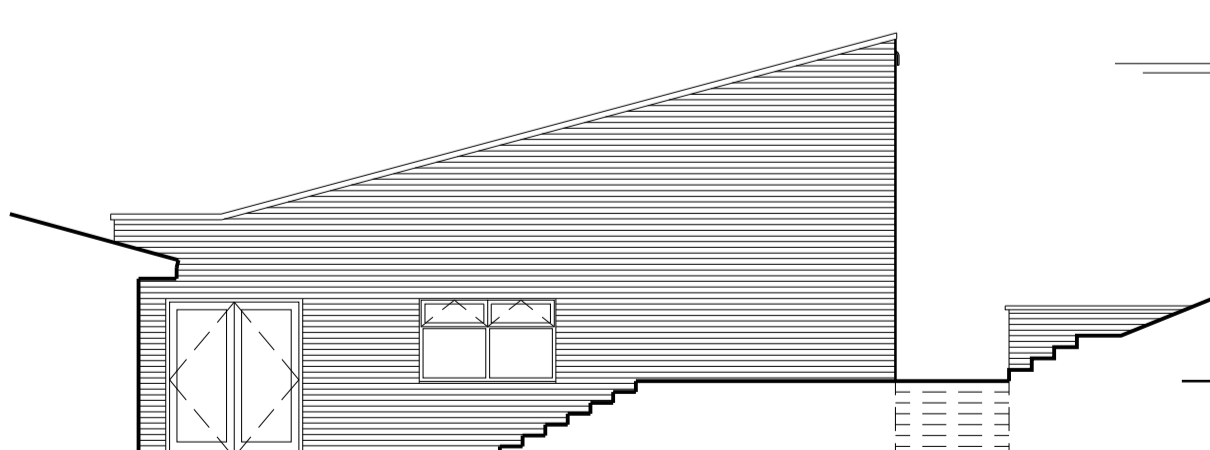

NORTH EAST ELEVATION
SCALE 1:100

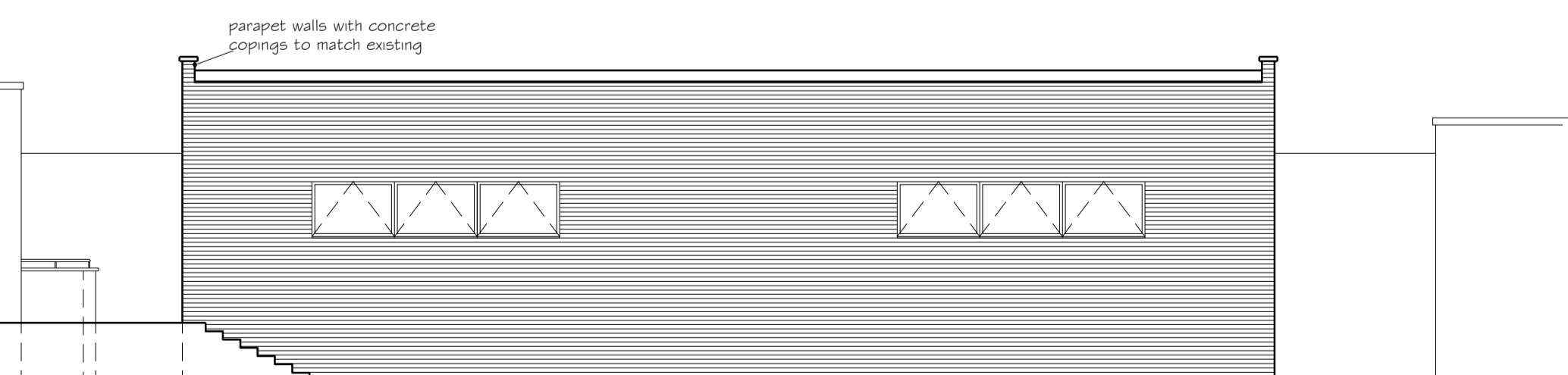

NORTH WEST ELEVATION
SCALE 1:100

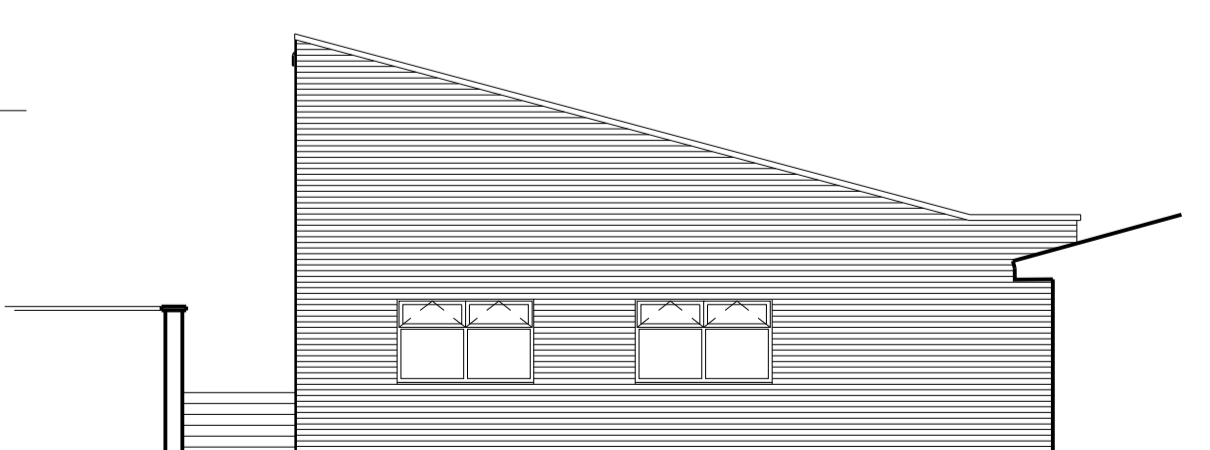

SOUTH WEST ELEVATION
SCALE 1:100

AMENDMENT: _____ DATE: _____ REV: _____
 PROJECT: PROPOSED CLASSROOM EXTENSION
 AT CROYLAND PRIMARY SCHOOL
 CROYLAND ROAD
 WELLINGBOROUGH
 FOR NORTHAMPTONSHIRE COUNTY COUNCIL
 DRAWING NO: 4668/10 REVISION: _____ DATE: JULY '10 SCALE: 1:100 @ A1 DRAWN: JSV CHECKED: MRC

ARCHITECTURAL SERVICES & PROJECT MANAGEMENT
SURSHAM TOMPKINS & PARTNERS est. 1961
 Cottage Farm
 Mears Ashby Road
 Sywell
 Northampton
 NN6 0BJ
 Telephone: 01604 64 65 66
 Facsimile: 01604 64 63 62
 E-mail: info@surshamtompkins.co.uk

THE CONTRACTOR IS TO CHECK AND VERIFY ALL BUILDING AND SITE DIMENSIONS, LEVELS AND SEWER INVERT LEVELS AT CONNECTION POINTS BEFORE WORK STARTS.
 THIS DRAWING MUST BE READ WITH AND CHECKED AGAINST ANY STRUCTURAL OR OTHER SPECIALIST DRAWINGS PROVIDED.
 ANY DISCREPANCY BETWEEN ISSUED DRAWINGS TO BE REPORTED TO THIS PRACTICE AND VERIFIED BEFORE WORKS STARTS.
 © THIS DRAWING AND THE BUILDING WORKS DEPICTED ARE THE COPYRIGHT OF THIS PRACTICE AND MAY NOT BE REPRODUCED EXCEPT BY WRITTEN PERMISSION.

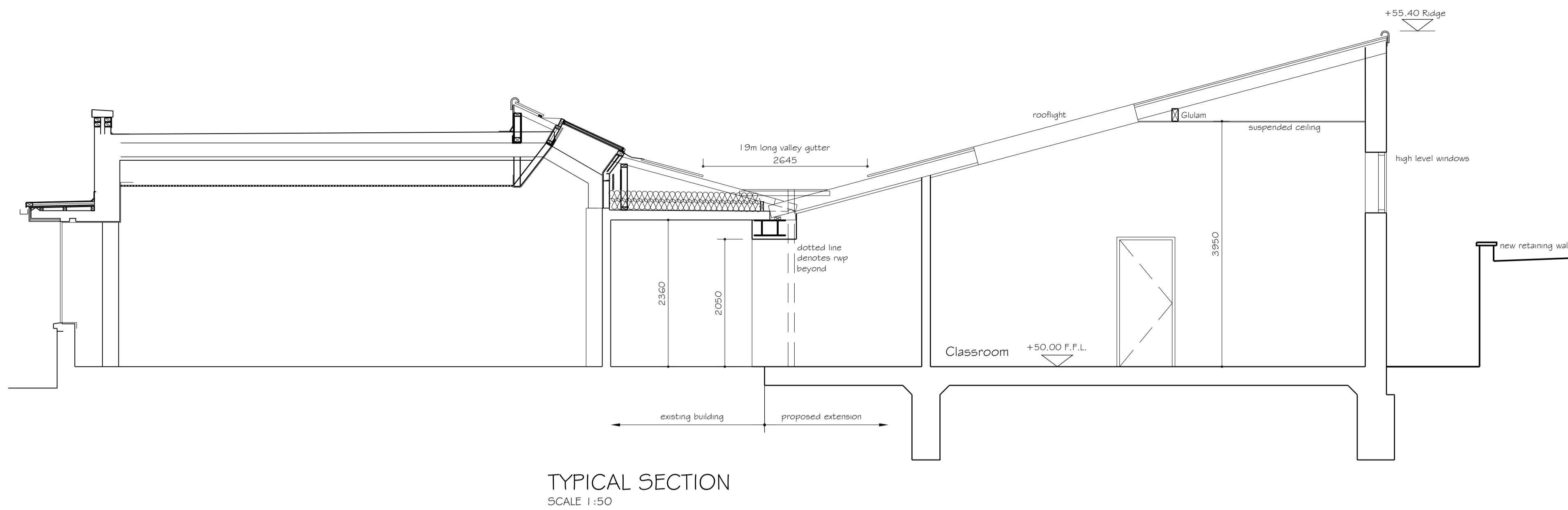

TYPICAL SECTION
SCALE 1:50

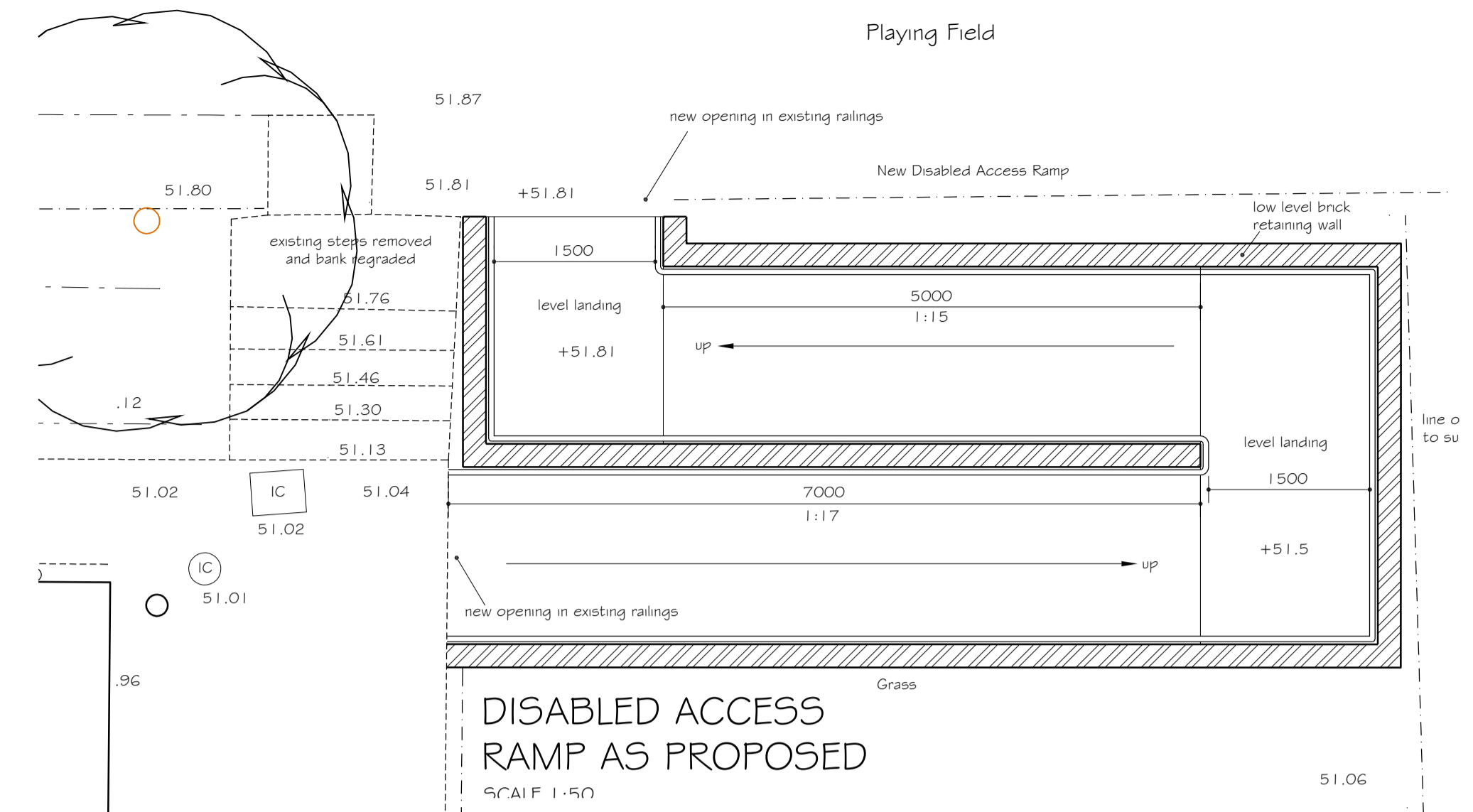

DISABLED ACCESS
RAMP AS PROPOSED
SCALE 1:50

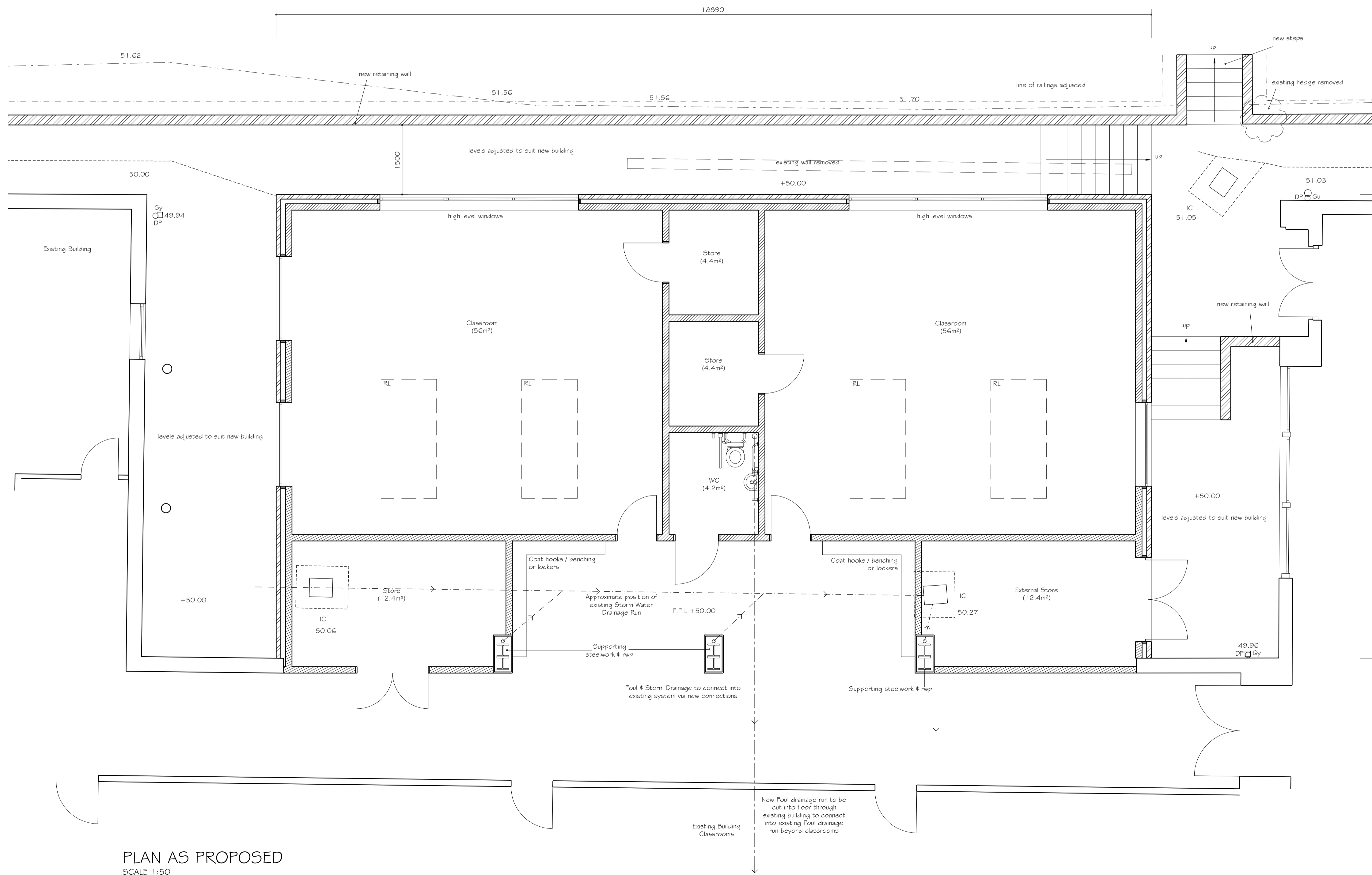

PLAN AS PROPOSED
SCALE 1:50

AMENDMENT: _____ DATE: _____ REV: _____
 PROJECT: PROPOSED CLASSROOM EXTENSION AT CROYLAND PRIMARY SCHOOL
 DRAWING TITLE: PLAN, RAMP DETAILS & SECTION AS PROPOSED
 CROYLAND ROAD, WELLINGBOROUGH, NORTHAMPTONSHIRE COUNTY COUNCIL
 DRAWING NO: 4668/11 REVISION: _____ DATE: AUG '10 SCALE: 1:50 @ A1 DRAWN: JSV CHECKED: MRC

ARCHITECTURAL SERVICES & PROJECT MANAGEMENT
SURSHAM TOMPKINS & PARTNERS est. 1961
 Cottage Farm, Mears Ashby Road, Sywell, Northampton NN6 0BJ
 Telephone: 01604 64 65 66
 Facsimile: 01604 64 63 62
 E-mail: info@surshamtompkins.co.uk

THE CONTRACTOR IS TO CHECK AND VERIFY ALL BUILDING AND SITE DIMENSIONS, LEVELS AND SEWER INVERT LEVELS AT CONNECTION POINTS BEFORE WORK STARTS. THIS DRAWING MUST BE READ WITH AND CHECKED AGAINST ANY STRUCTURAL OR OTHER SPECIALIST DRAWINGS PROVIDED. ANY DISCREPANCY BETWEEN ISSUED DRAWINGS TO BE REPORTED TO THIS PRACTICE AND VERIFIED BEFORE WORKS STARTS. © THIS DRAWING AND THE BUILDING WORKS DEPICTED ARE THE COPYRIGHT OF THIS PRACTICE AND MAY NOT BE REPRODUCED EXCEPT BY WRITTEN PERMISSION.

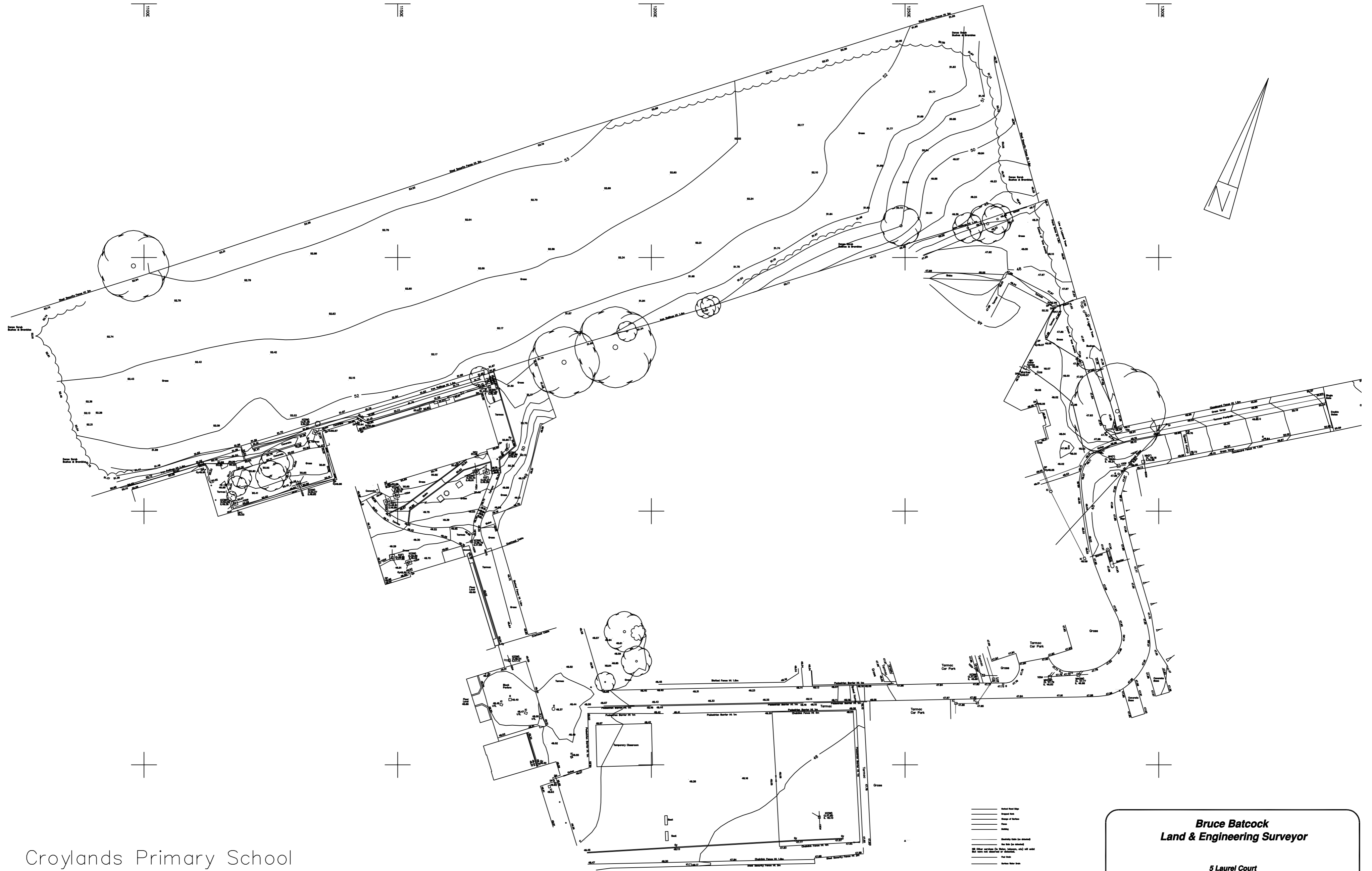

Croylands Primary School
 Wellingborough

Scale 1:500 @ A2
 July 2010

LEVELS to LOCAL DATUM
 Grid of arbitrary origin and orientation
 North Point approximate only

- Proposed Footpath
- Proposed Boundary
- Proposed Access
- Existing
- Boundary to be marked
- See Site for details
- All other contours by Bruce Batcock, 2010 and not
- to be used for planning or building
- Not true
- Existing Footpath

Bruce Batcock
Land & Engineering Surveyor

5 Laurel Court
 The Arbours
 Northampton
 NN3 3RY
 Tel: 01604 689909
 Mobile: 07971 231377
 Email: surveys@brucebatcock.co.uk