

Title: Proposed roof conversion to:
Freemans Endowed C.E.P.S.

LOCATION PLAN

Drg. No. 48-10-00 Scale: 1:1250

Drawn: TJP Date: June 10

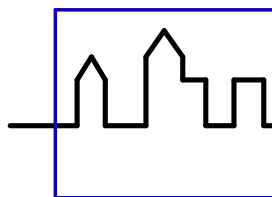

TOBY PATEMAN
Architect Ltd.

7 The Knoll
Grendon
Northampton
Northamptonshire
NN7 1JG

T: 01933 666 300

toby.pateman@btconnect.com

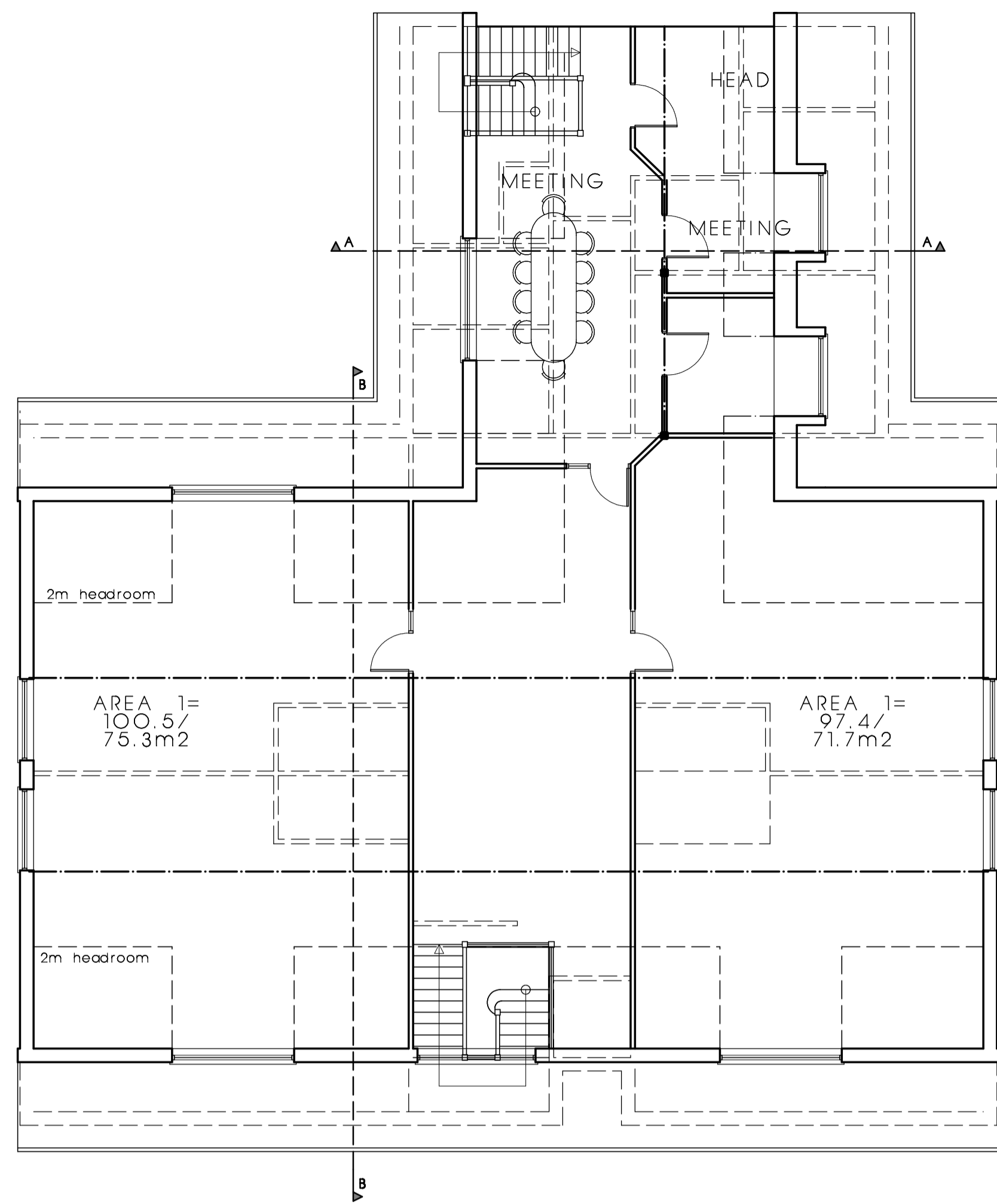

ATTIC PLAN

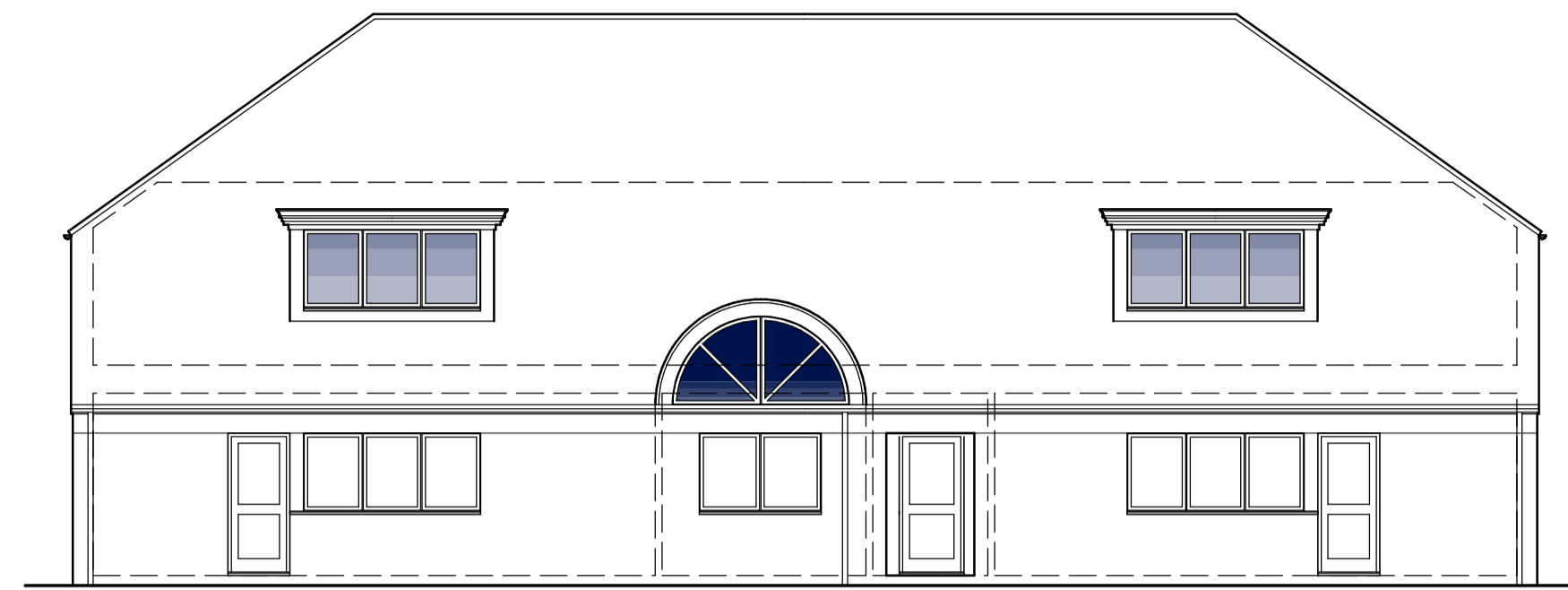

NORTH-EAST ELEVATION

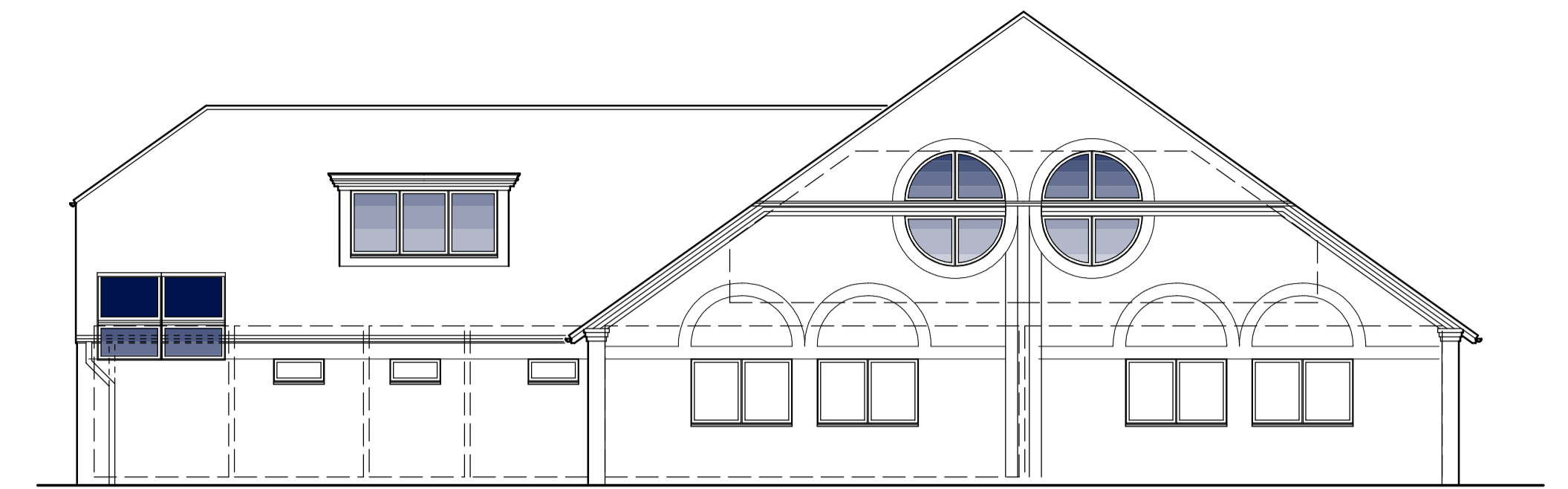

SOUTH-EAST ELEVATION

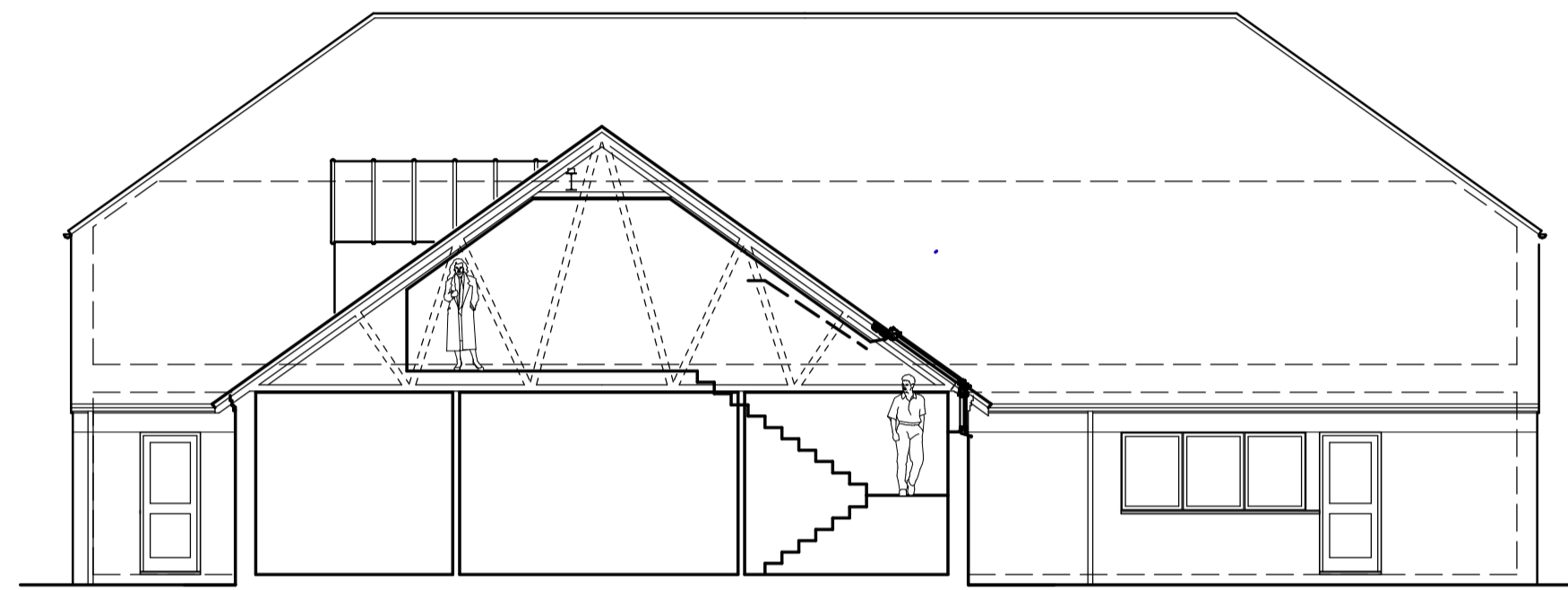

SECTION A-A
SOUTH-WEST ELEVATION

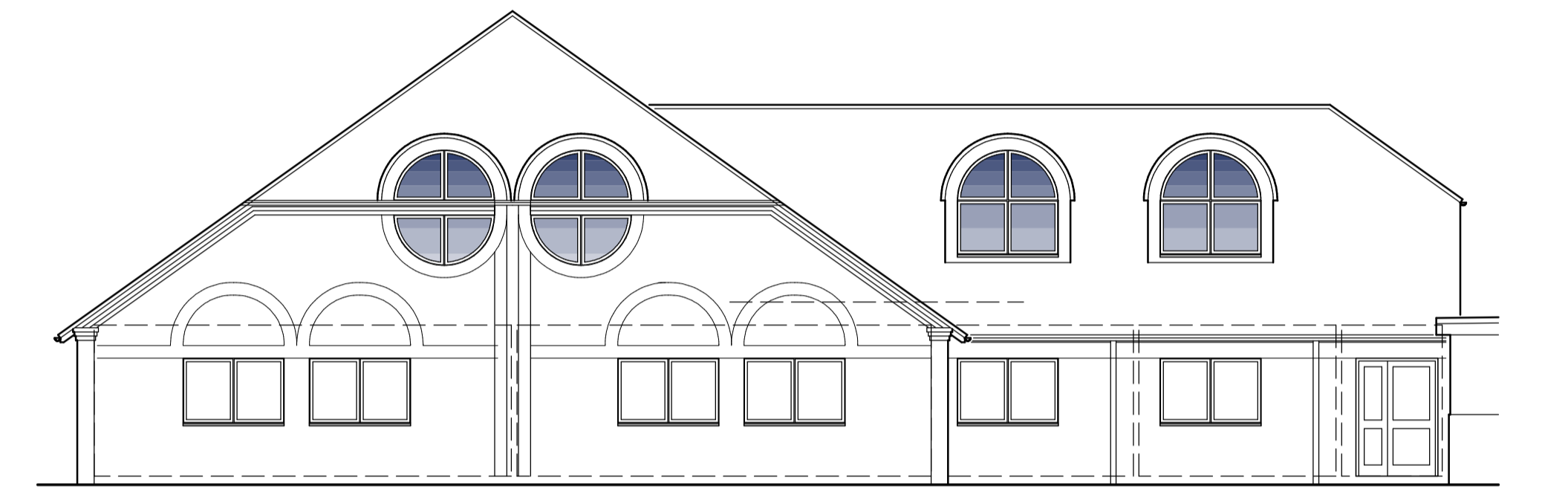

NORTH-WEST ELEVATION

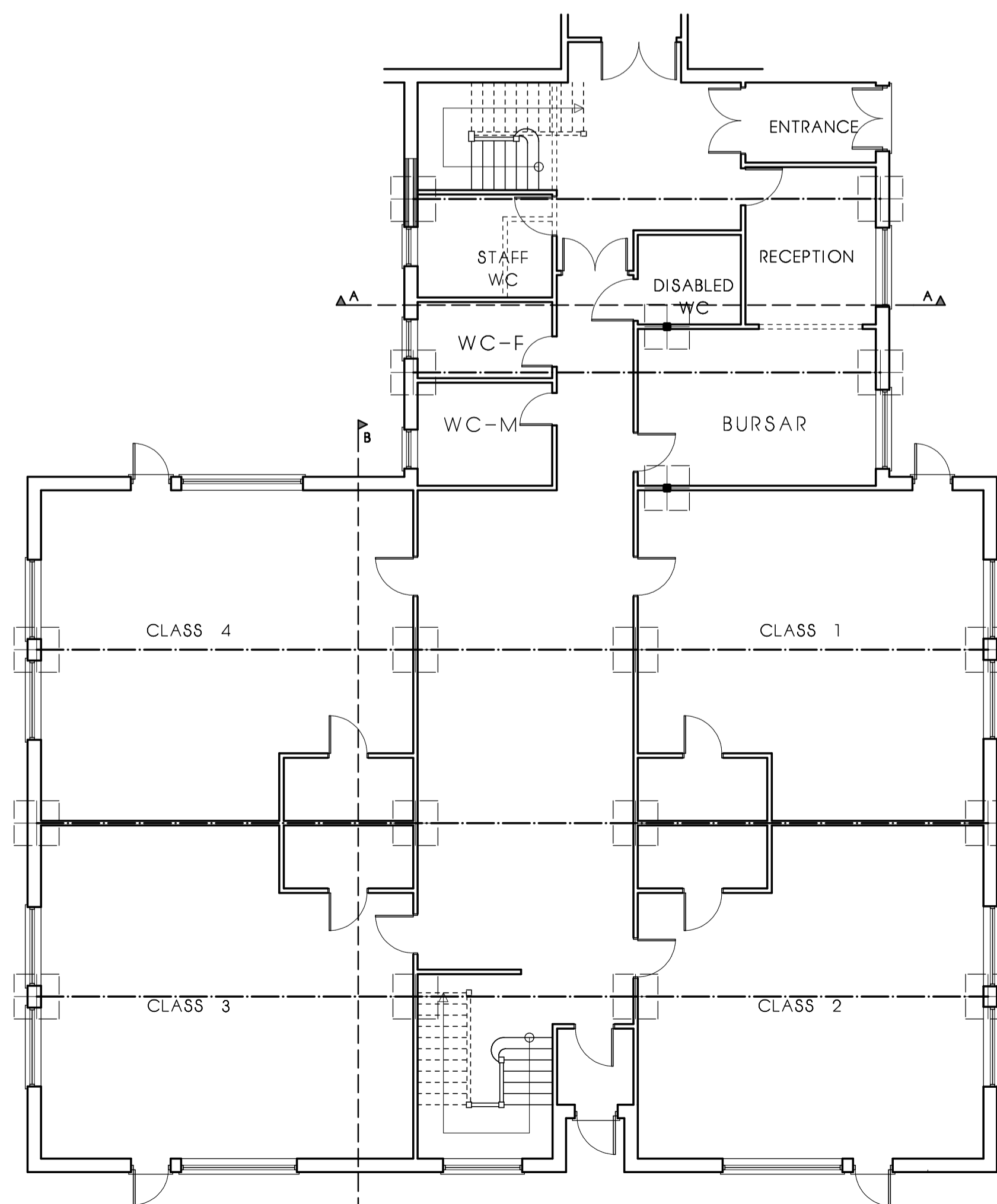

GROUND PLAN

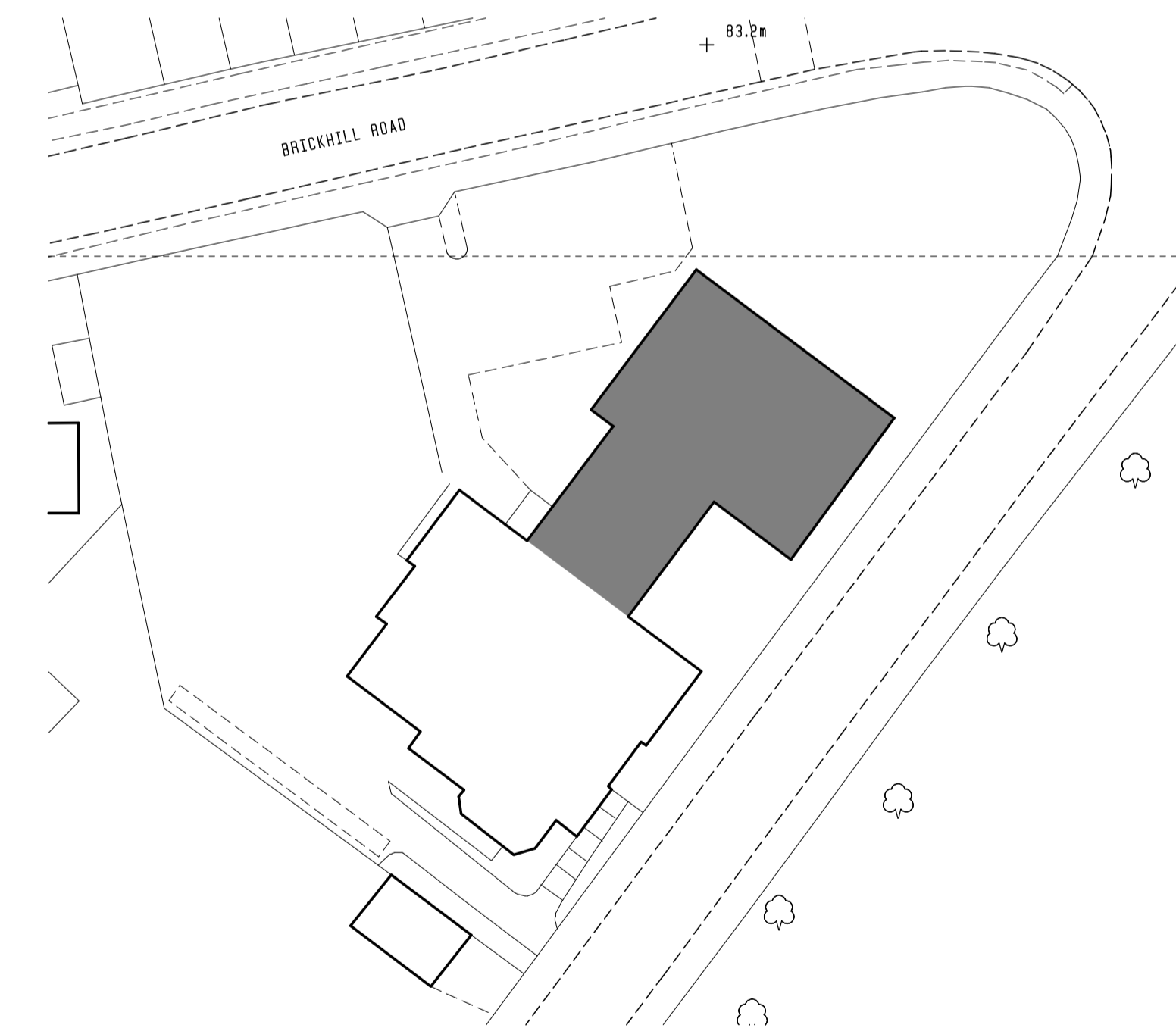

BLOCK PLAN

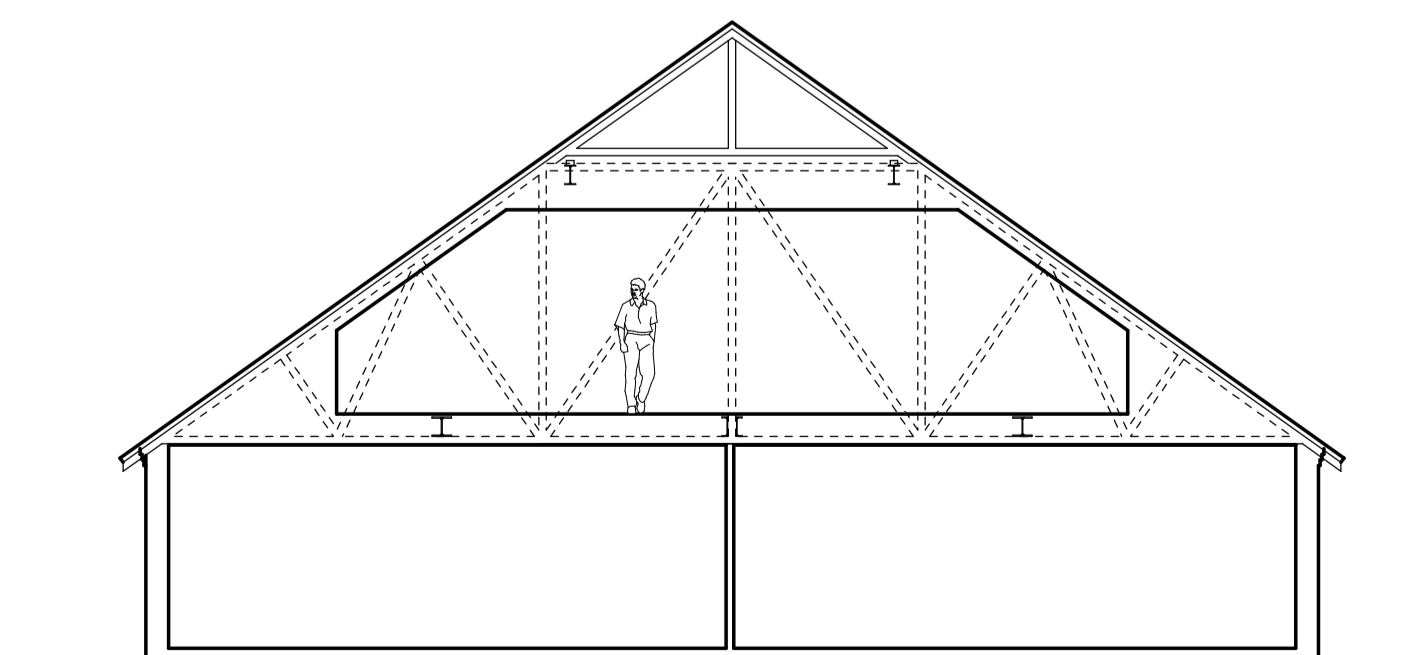

SECTION B-B

Revisions:

Title: Proposed roof conversion to:
Freemans Endowed C.E.P.S.
PROPOSED PLANS

Drg. No. 48-10-02 Scale: 1:100/500

Drawn: TJP Date: June 10

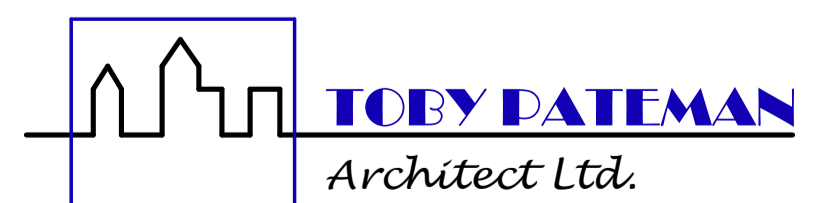

22 Broadway
Wellingborough
Northamptonshire
NN8 2DA
T: 01933 22 33 70
F: 01933 22 33 71
toby.pateman@btconnect.com

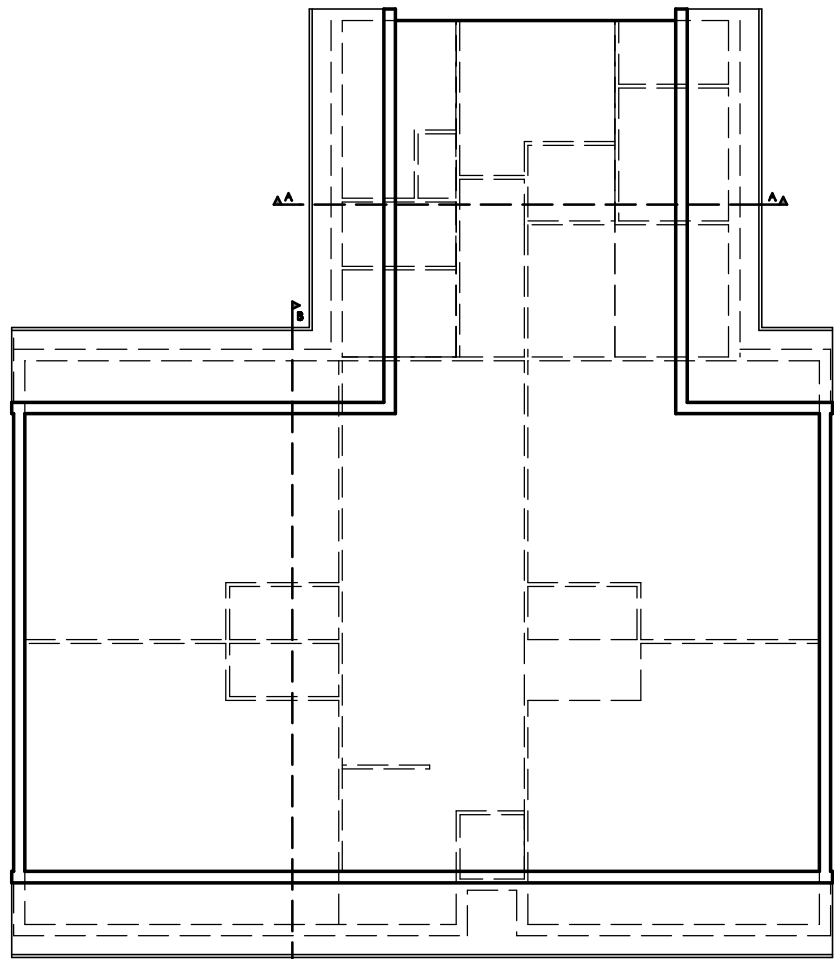

ATTIC PLAN

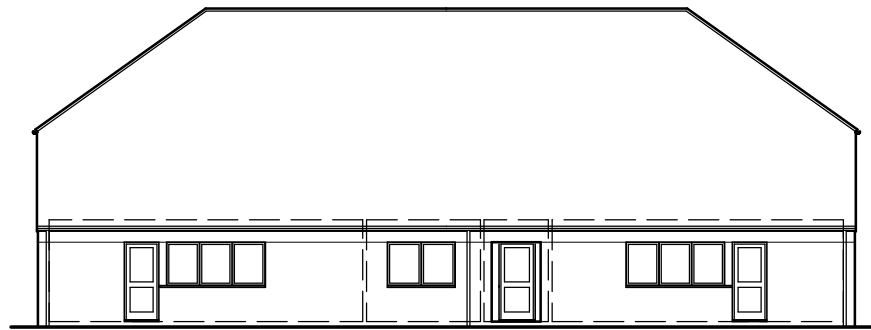

NORTH-EAST ELEVATION

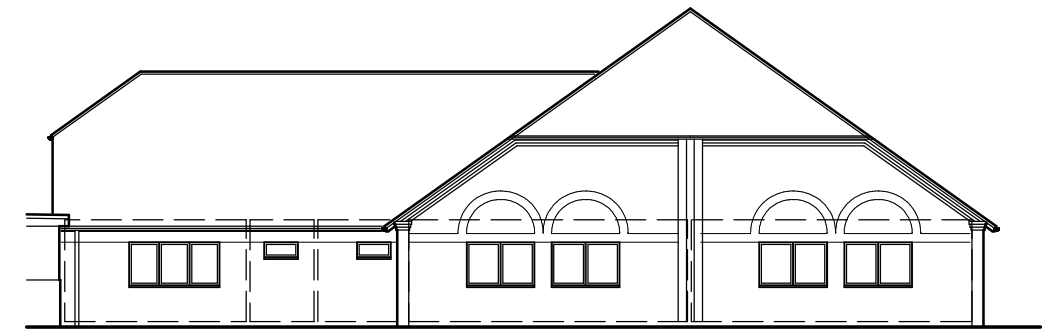

SOUTH-EAST ELEVATION

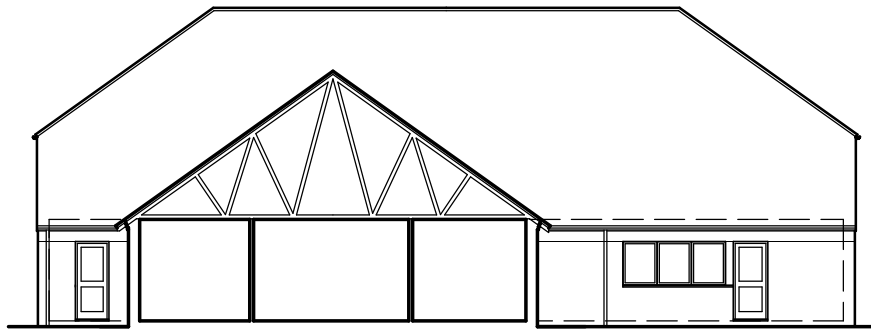

SOUTH-WEST ELEVATION

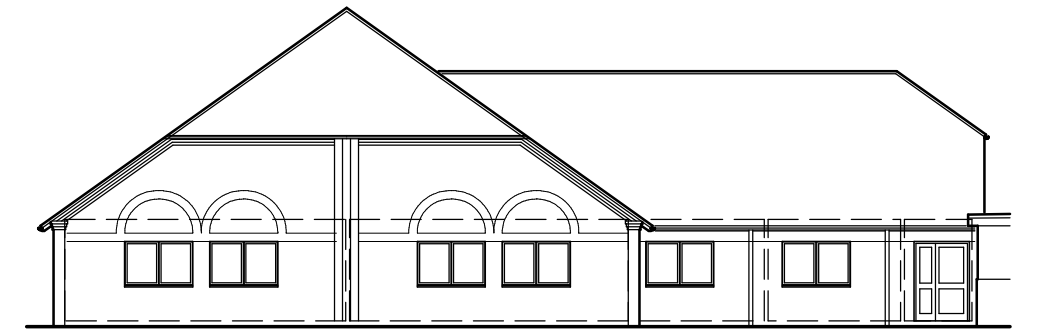

NORTH-WEST ELEVATION

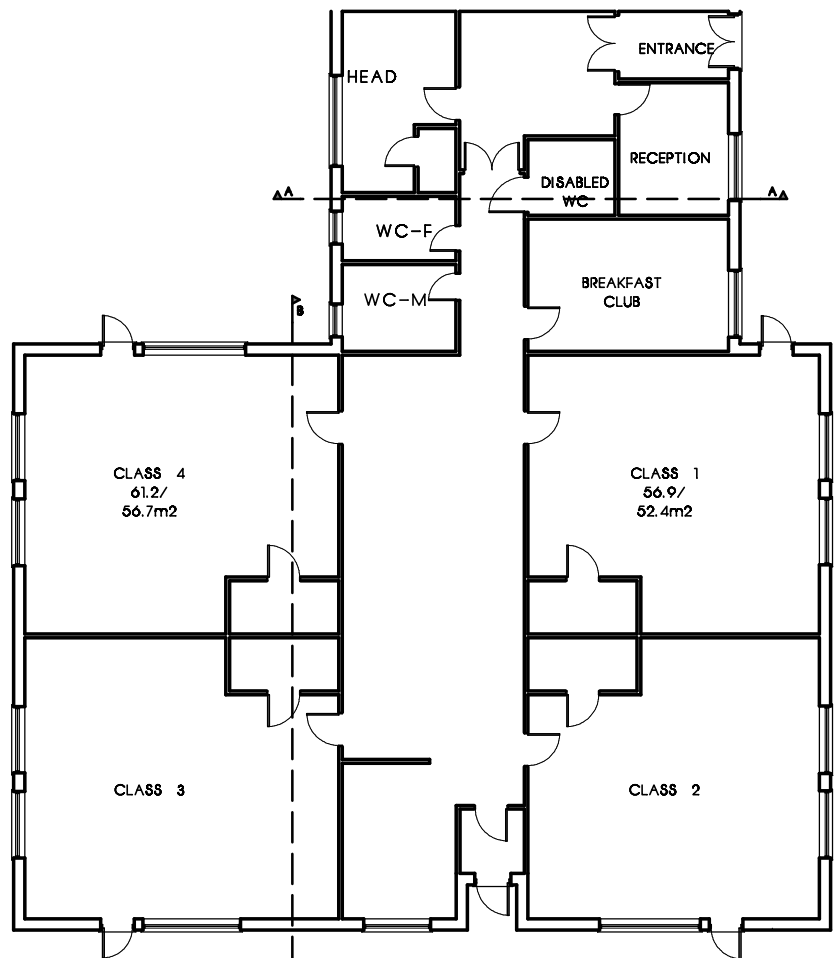

GROUND PLAN

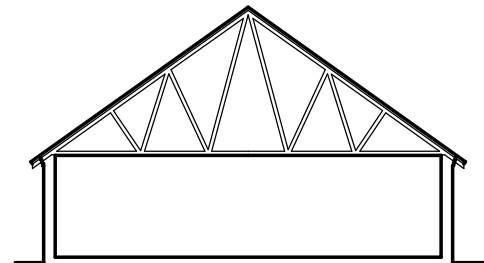

SECTION A-A

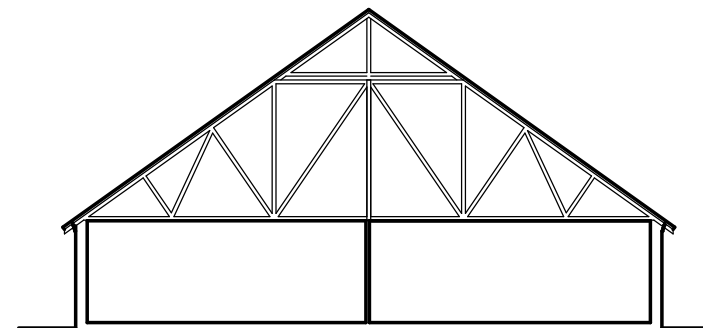

SECTION B-B

Revisions:

-

Title: Proposed roof conversion to:
Freemans Endowed C.E.P.S.

EXISTING PLANS

Drg. No. 48-10-01 Scale: 1:200/2500

Drawn: TJP Date: June 10



7 The Knoll
Grendon
Northampton
Northamptonshire
NN7 1JG

T: 01933 666 300
toby.pateman@btconnect.com