

H:\Propertyhelpdesk\Photos\new lozenge.BMP

Property Asset Management

AREA	SITE	AREA
GSA	C0259A	2.232 ha
DSA	C0259A	0.651 ha
USA	C0259A	1.581 ha

This drawing is for reference only
For accurate information on boundaries,
please refer to the County Terrier.

"This map is reproduced from Ordnance Survey material with the permission of Ordnance Survey on behalf of the Controller of Her Majesty's Stationery Office & Crown copyright. Unauthorised reproduction infringes Crown copyright and may lead to prosecution or civil proceedings.
Northamptonshire County Council: Licence No. 100019331. Published 2005."

HAZEL LEYS
NURSERY AND
PRIMARY SCHOOL

1:1250

SITE PLAN

DEC 10	C0259A
AD	2221

This drawing may not be reproduced, made use of or issued to a third party without permission of : Gleeds Building Surveying Ltd.
 DO NOT SCALE - The contractor is responsible for checking all details and dimensions on site and using these in his tender submission and all subsequent work on site.
 THIS IS A CAD DRAWING - DO NOT ALTER

Kitchen Area

21.68m²

A	Construction Phase	DB	20/06/11
REV.	DESCRIPTION	BY	DATE
DRAWING STATUS CONSTRUCTION			

DRAWN	DATE	CHECKED/APPR'D	DATE
SB	18/04/2011	ST	18/04/2011

CLIENT
Northamptonshire County Council

PROJECT
**Hazel Leys Primary
 Corby**

DRAWING TITLE
**Regeneration C
 Existing Layout**

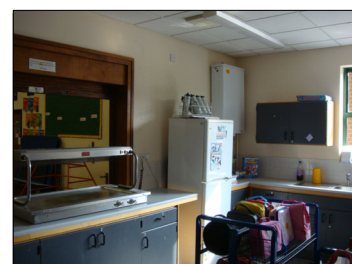
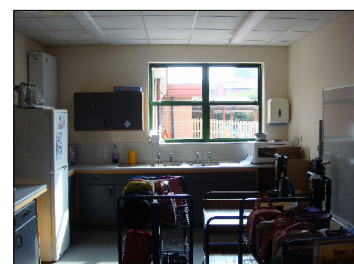
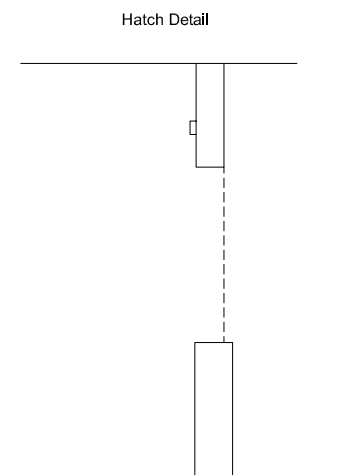
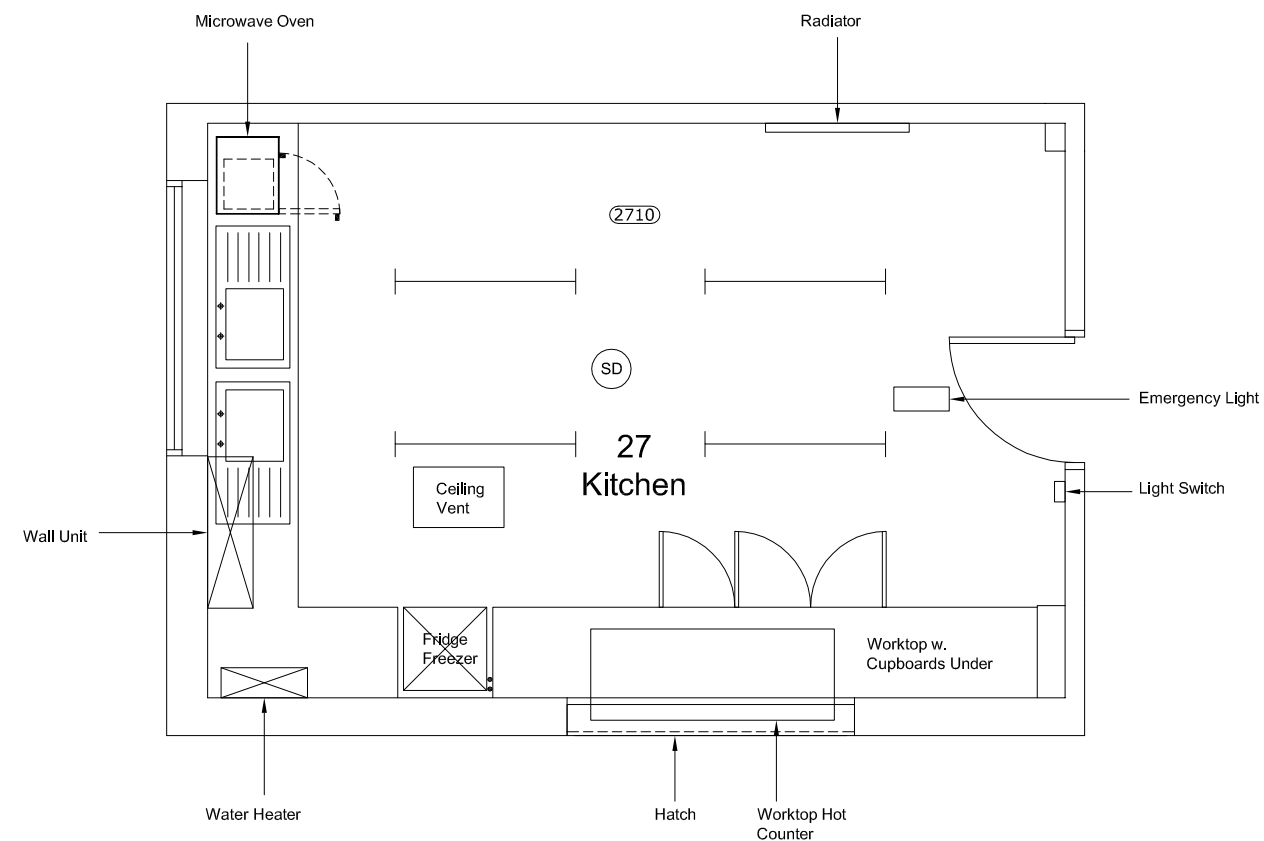

International Management & Construction Consultants

gleeds^G

Gleeds Building Surveying Ltd.

Wilford House
 1 Clifton Lane
 Wilford
 Nottingham
 NG11 7AT

Telephone: 0115 9778000
 Facsimile: 0115 9778003
 Website: www.gleeds.com
 E-Mail: nottinghambs @ gleeds.co.uk

People
 Places
 Spaces

DRAWING No. **NTQS1267/2221/01**

SCALE **1:50** REV. **A**

This drawing may not be reproduced, made use of or issued to a third party without permission of : Gleeds Building Surveying Ltd.
 DO NOT SCALE - The contractor is responsible for checking all details and dimensions on site and using these in his tender submission and all subsequent work on site.
 THIS IS A CAD DRAWING - DO NOT ALTER

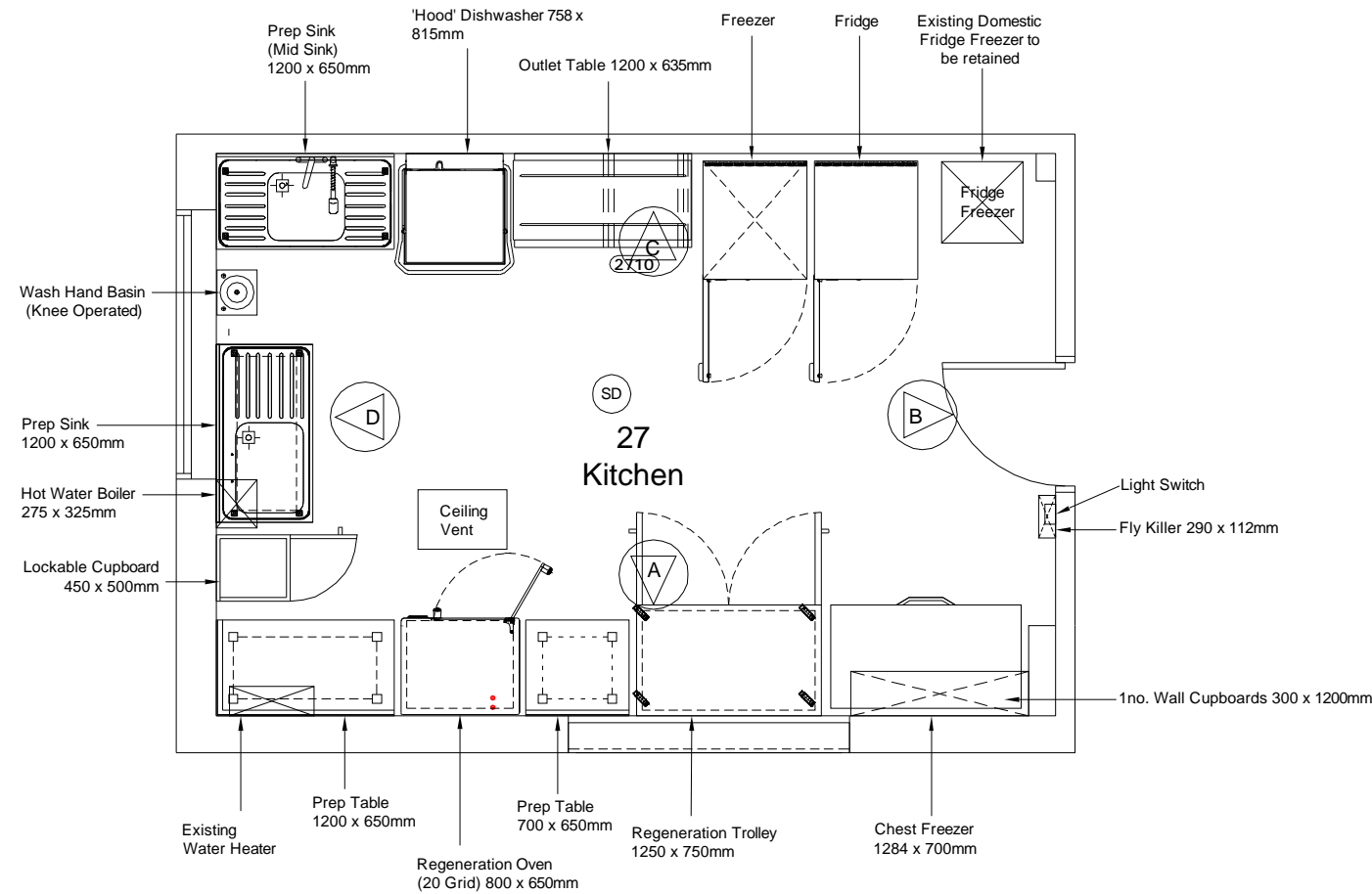

Kitchen Area

21.68m²

REV.	DESCRIPTION	BY	DATE
F	As Built	SB	20/09/11
E	Chest freezer dimensions altered.	SB	22/07/11
D	1no. Freezer removed, 1no. Wall Cupboard added. Existing Fridge Freezer retained.	DB	15/07/11
C	Equipment amended.	DB	01/07/11
B	Equipment list amended. Construction Phase	DB	20/06/11
A	Layout amended	SB	17/05/11

DRAWING STATUS **AS BUILT**

DRAWN	DATE	CHECKED/APPR'D	DATE
SB	18/04/2011	ST	18/04/2011

CLIENT
Northamptonshire County Council

PROJECT
*Hazel Leys Primary
 Corby*

DRAWING TITLE
*Regeneration C
 As Built Layout*

Count	Name	Count	Bespoke Item
1	Preparation Table 1200 x 650mm	1	Wash Hand Basin (Knee Operated)
1	Preparation Table 700 x 650mm		
1	Hood Dishwasher 758 x 815mm		
1	Prep Sink (Mid Sink) 1200 x 650mm		
1	Regeneration Trolley 1250 x 750mm		
1	20 cu ft Freezer 700 x 800mm		
1	20 cu ft Refrigerator 700 x 800mm		
1	Chest Freezer 1284 x 700mm		
1	Prep Sink 1200 x 650mm		
1	Outlet Table 1200 x 650mm		
1	Fly Killer 352 x 112mm		
1	Regeneration Oven (20 Grid) 800 x 650mm		
1	Lockable Cupboard 450 x 500mm		
1	Hot water Boiler 275 x 325mm		
1	Wall Cupboard 300 x 1200mm		



International Management & Construction Consultants

Gleeds Building Surveying Ltd.

Wilford House
 1 Clifton Lane
 Wilford
 Nottingham
 NG11 7AT

Telephone: 0115 9778000
 Facsimile: 0115 9778003
 Website: www.gleeds.com
 E-Mail: nottinghambs @ gleeds.co.uk

People
 Places
 Spaces

DRAWING No. **NTQS1267/2221/03**
 SCALE **1:50** REV. **F**

This drawing may not be reproduced, made use of or issued to a third party without permission of : Gleeds Building Surveying Ltd.
 DO NOT SCALE - The contractor is responsible for checking all details and dimensions on site and using these in his tender submission and all subsequent work on site.
 THIS IS A CAD DRAWING - DO NOT ALTER

Kitchen Area

21.68m²

A	Revised AHU Location	SB	15/09/11
REV.	DESCRIPTION	BY	DATE
DRAWING STATUS PLANNING			

DRAWN	DATE	CHECKED/APPR'D	DATE
SB	25/07/2011	ST	25/07/2011

CLIENT
Northamptonshire County Council

PROJECT
*Hazel Leys Primary
 Corby*

DRAWING TITLE
*Regeneration C
 External Elevation (adj. Kitchen)
 Existing and Proposed*

International Management & Construction Consultants



Gleeds Building Surveying Ltd.

Wilford House
 1 Clifton Lane
 Wilford
 Nottingham
 NG11 7AT

Telephone: 0115 9778000
 Facsimile: 0115 9778003
 Website: www.gleeds.com
 E-Mail: nottinghambs @ gleeds.co.uk



People
 Places
 Spaces

DRAWING No. *NTQS1267/2221/05*
 SCALE *1:50* REV. *A*

EXISTING

PROPOSED

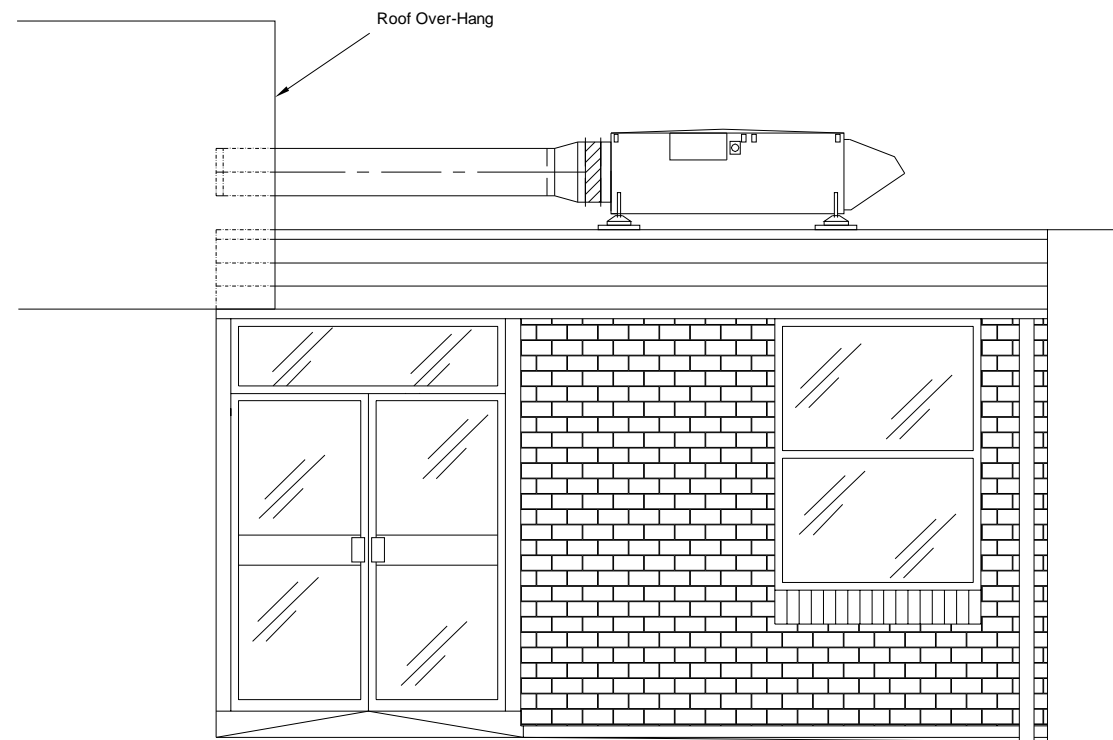
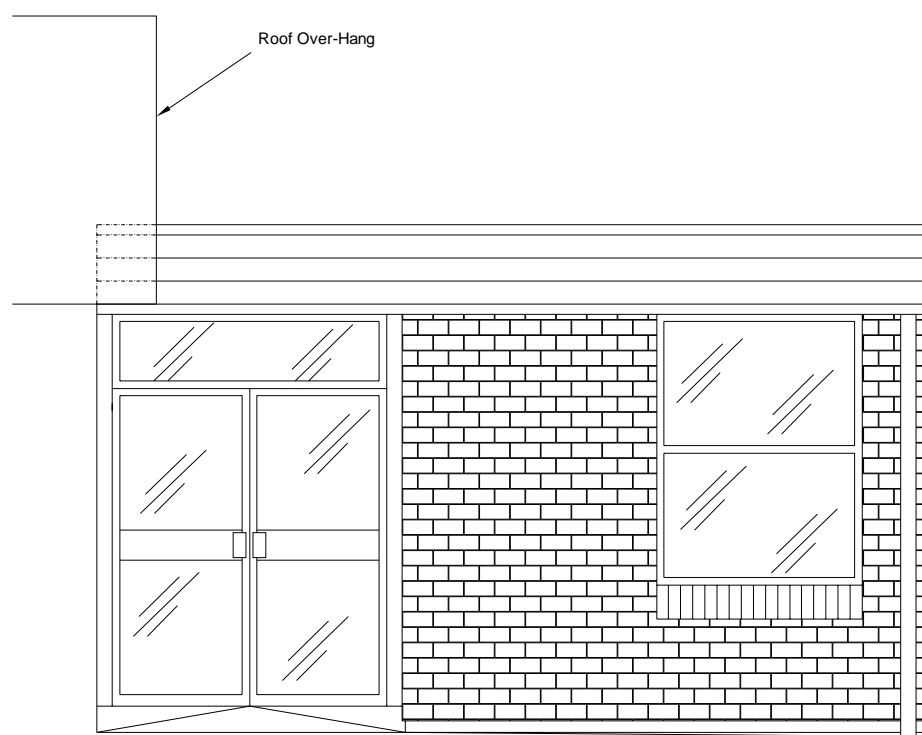

This drawing may not be reproduced, made use of or issued to a third party without permission of : Gleeds Building Surveying Ltd.
 DO NOT SCALE - The contractor is responsible for checking all details and dimensions on site and using these in his tender submission and all subsequent work on site.
 THIS IS A CAD DRAWING - DO NOT ALTER

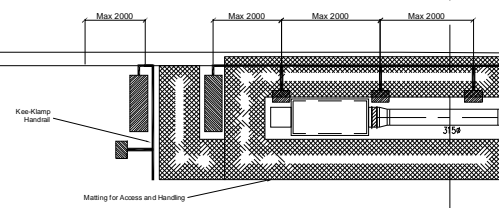

REV.	DESCRIPTION	BY	DATE
DRAWING STATUS CONSTRUCTION			

DRAWN	DATE	CHECKED/APPR'D	DATE
SB	13/09/2011	ST	13/09/2011

CLIENT
Northamptonshire County Council

PROJECT
*Hazel Leys Primary
 Corby*

DRAWING TITLE
*Regeneration C
 Edge Protection*

International Management & Construction Consultants



Gleeds Building Surveying Ltd.

Wilford House
1 Clifton Lane
Wilford
Nottingham
NG11 7AT

Telephone: 0115 9778000
Facsimile: 0115 9778003
Website: www.gleeds.com
E-Mail: nottinghambs @ gleeds.co.uk



People

Places

Spaces

DRAWING No. *NTQS1267/2221/07*

SCALE *1:150* REV.