

AREA	SITE	AREA							
GSA	W0094A	0.724	ha	This drawing is for reference only. For accurate information on boundaries, please refer to the County Terrier.	"This map is reproduced from Ordnance Survey material with the permission of Ordnance Survey on behalf of the Controller of Her Majesty's Stationery Office & Crown copyright. Unauthorised reproduction infringes Crown copyright and may lead to prosecution or civil proceedings. Northamptonshire County Council: Licence No. 100019331. Published 2005."	RUSKIN INFANT SCHOOL AND CHILDREN'S CENTRE WELLINGBOROUGH	I:1250	SITE PLAN	
DSA	W0094A	0.396	ha				FEB II	W0094A	W0094B
USA	W0094A	0.328	ha				AD	2128	

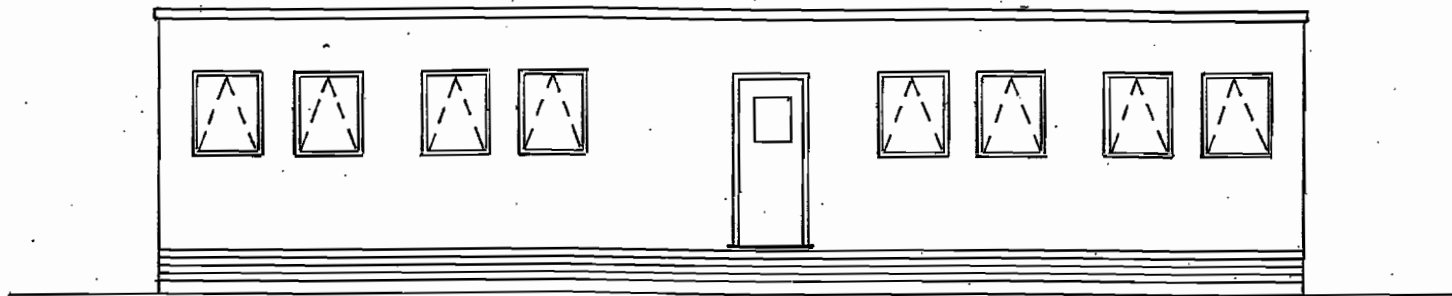

ELEVATION A

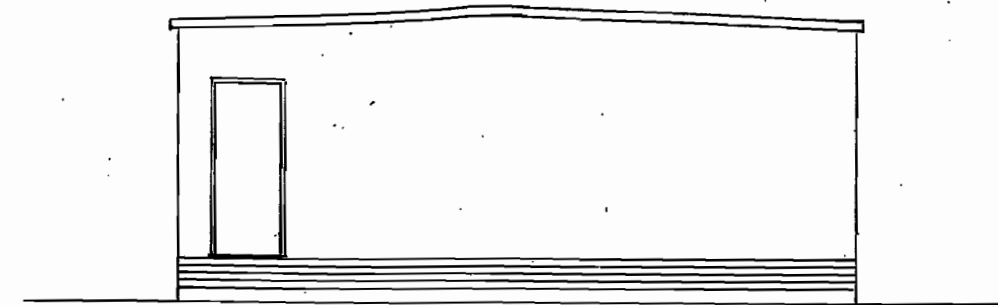

ELEVATION B

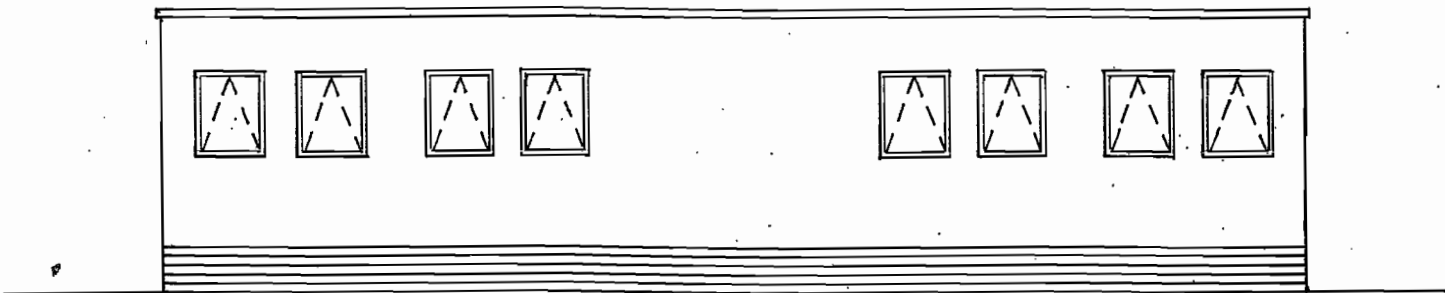

ELEVATION C

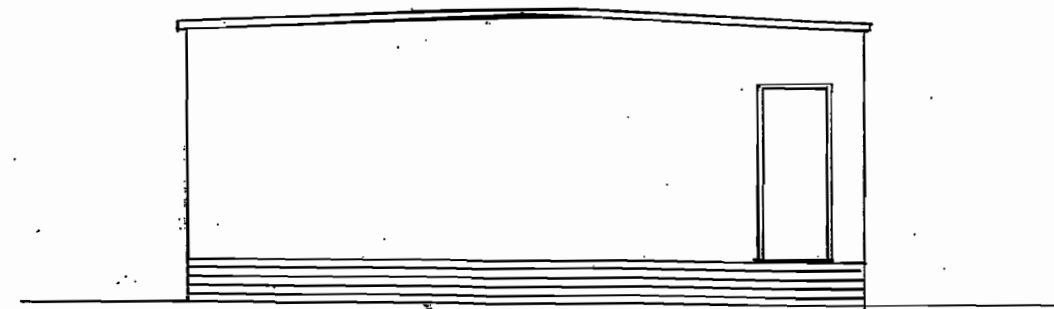

ELEVATION D

PROPOSED MOBILE CLASSROOM FOR: RUSKIN INFANTS SCHOOL	ELEVATIONS DOC 2	SCALE 1:100	FEBRUARY 2011
---	---------------------	-------------	------------------