

AREA	SITE	AREA
GSA	C0022A	3.041 ha
DSA	C0022A	0.869 ha
USA	C0022A	2.172 ha

This drawing is for reference only
For accurate information on boundaries,
please refer to the County Terrier.

"This map is reproduced from Ordnance Survey material with the permission of Ordnance Survey on behalf of the Controller of Her Majesty's Stationary Office & Crown copyright. Unauthorised reproduction infringes Crown copyright and may lead to prosecution or civil proceedings.
Northamptonshire County Council: Licence No. 100019331. Published 2006."

BEANFIELD PRIMARY
SCHOOL
CORBY

1:2500
JAN 07
PT

SITE PLAN
C0022A
3510

This drawing may not be reproduced, made use of or issued to a third party without permission of : Gleeds Building Surveying Ltd.
 DO NOT SCALE - The contractor is responsible for checking all details and dimensions on site and using these in his tender submission and all subsequent work on site.
 THIS IS A CAD DRAWING - DO NOT ALTER

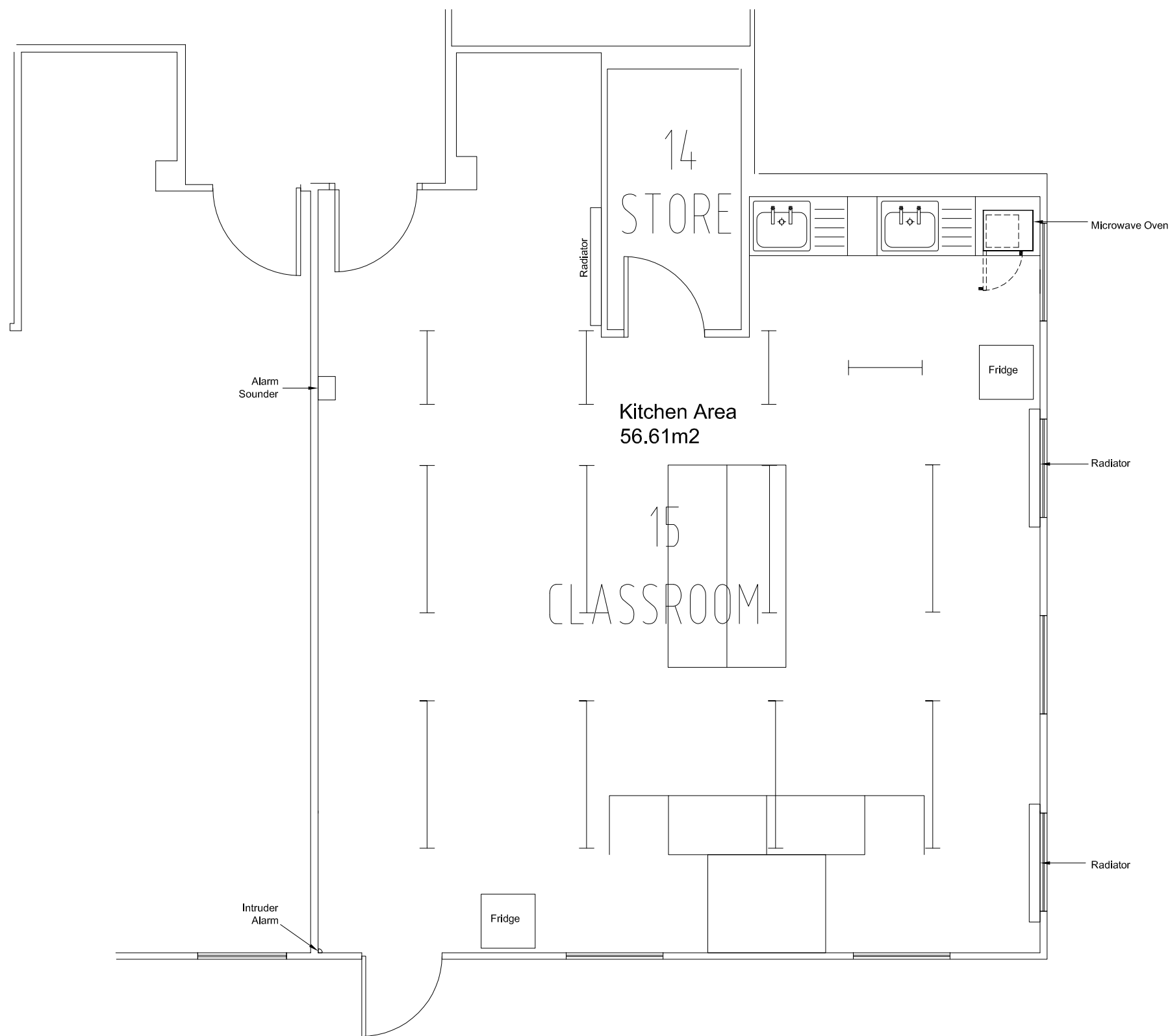

Kitchen Area

56.61m²

A	Construction Phase	DB	17/06/11
REV.	DESCRIPTION	BY	DATE
DRAWING STATUS CONSTRUCTION			

DRAWN	DATE	CHECKED/APPR'D	DATE
SB	13/04/2011	CR	14/04/2011

CLIENT
Northamptonshire County Council

PROJECT
**Beanfield Primary
 Corby**

DRAWING TITLE
**Regeneration D
 Existing Layout**

International Management & Construction Consultants

gleeds^G

Gleeds Building Surveying Ltd.

Wilford House
 1 Clifton Lane
 Wilford
 Nottingham
 NG11 7AT

Telephone: 0115 9778000
 Facsimile: 0115 9778003
 Website: www.gleeds.com
 E-Mail: nottinghambs @ gleeds.co.uk

People
 Places
 Spaces

DRAWING No. **NTQS1267/3510/01**

SCALE **1:50** REV. **A**

This drawing may not be reproduced, made use of or issued to a third party without permission of : Gleeds Building Surveying Ltd.
 DO NOT SCALE - The contractor is responsible for checking all details and dimensions on site and using these in his tender submission and all subsequent work on site.
 THIS IS A CAD DRAWING - DO NOT ALTER

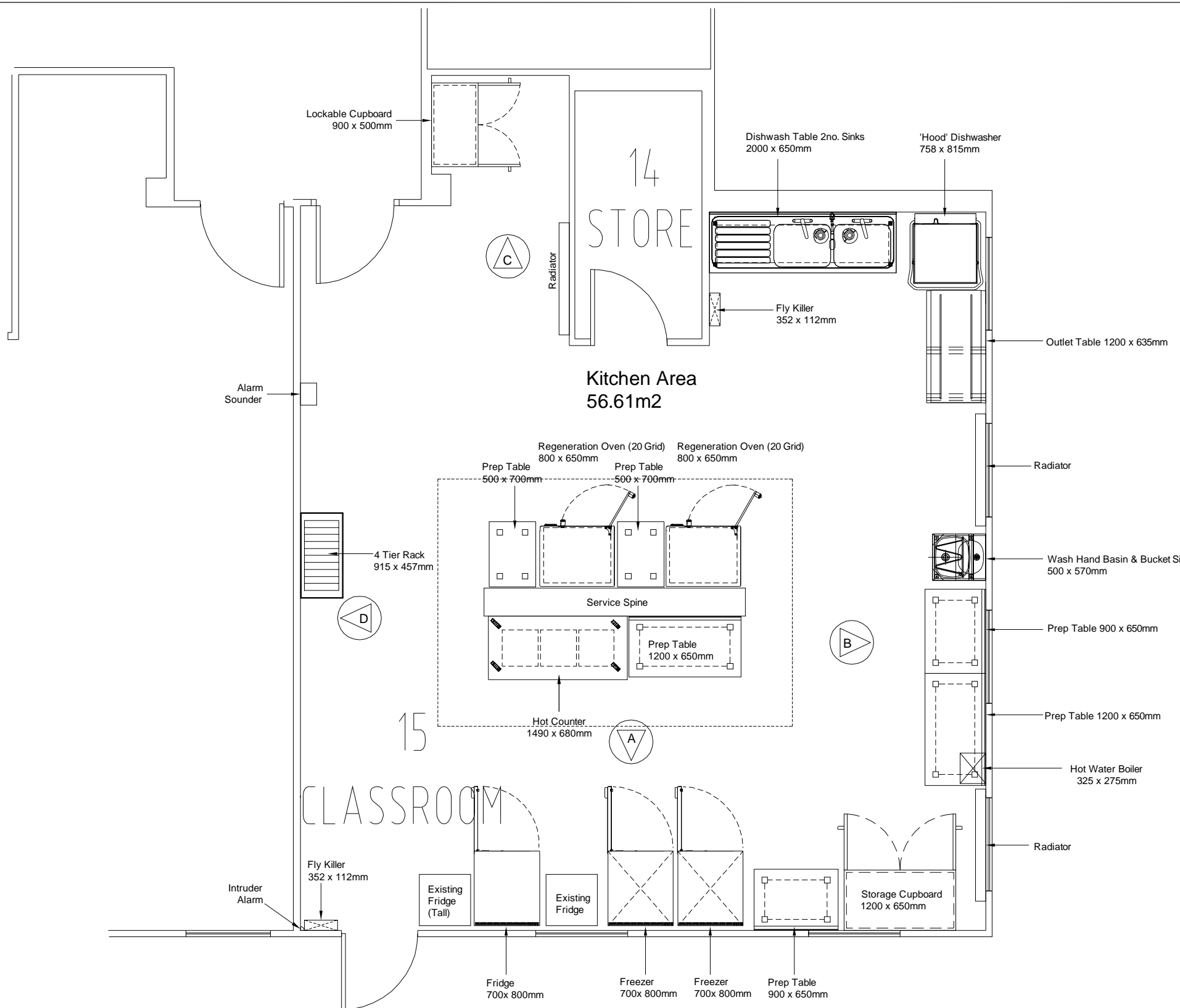

Kitchen Area
56.61m²

D	As Built	SB	20/09/11
C	Double sink size altered to bespoke size. Hood dishwasher rotated	SB	24/06/11
B	Layout amended. Construction Phase	DB	17/06/11
A	Layout amended	SB	20/05/11
REV.	DESCRIPTION	BY	DATE
DRAWING STATUS AS BUILT			

DRAWN	DATE	CHECKED/APPR'D	DATE
SB	13/04/2011	CR	14/04/2011

CLIENT
Northamptonshire County Council

PROJECT
*Beanfield Primary
Corby*

DRAWING TITLE
*Regeneration D
As Built Layout*

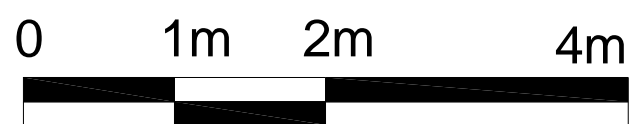

Count	Name	Count	Bespoke Item
2	Regeneration Oven (20 Grid) 800 x 850mm	1	Canopy (TBC)
1	Outlet Table 1200 x 650mm	1	Wash Hand Basin & Bucket Sink 500 x 570mm
1	Hot Counter 1490 x 680mm	1	Service Spine
2	Preparation Table 500 x 700mm	1	Dishwash Table 2no. Sinks 2000 x 650mm
2	Preparation Table 900 x 650mm	Count	Retained Items
2	Preparation Table 1200 x 650mm	1	Fridge (Tall)
2	20 cu ft Freezer 700 x 800mm	1	Fridge
1	20 cu ft Refrigerator 700 x 800mm		
1	4 Tier Rack 900 x 600mm		
1	Lockable Cupboard 900 x 500mm		
1	Storage Cupboard 1200 x 650mm		
2	Fly Killer 352 x 112mm		
1	Hood Dishwasher 758 x 815mm		

International Management & Construction Consultants

gleeds^G

Gleeds Building Surveying Ltd.

Wilford House
1 Clifton Lane
Wilford
Nottingham
NG11 7AT

Telephone: 0115 9778000
Facsimile: 0115 9778003
Website: www.gleeds.com
E-Mail: nottinghambs @ gleeds.co.uk

People
Places
Spaces

DRAWING No. **NTQS1267/3510/03**
 SCALE **1:50** REV. **D**

This drawing may not be reproduced, made use of or issued to a third party without permission of : Gleeds Building Surveying Ltd.
 DO NOT SCALE - The contractor is responsible for checking all details and dimensions on site and using these in his tender submission and all subsequent work on site.
 THIS IS A CAD DRAWING - DO NOT ALTER

EXISTING

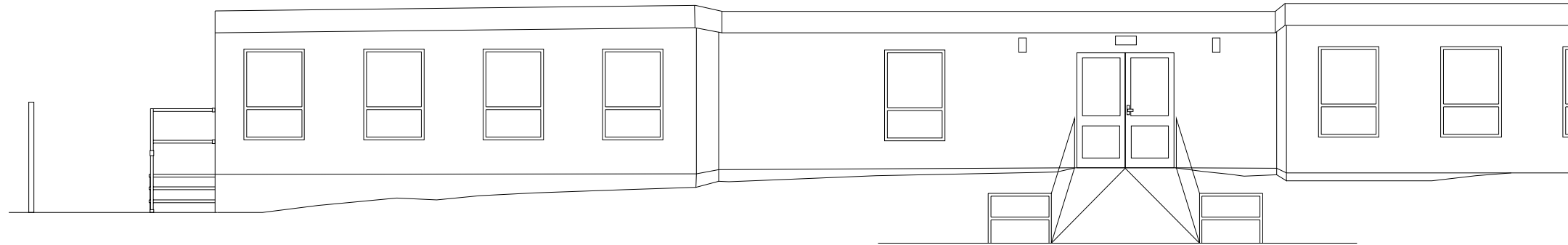

PROPOSED

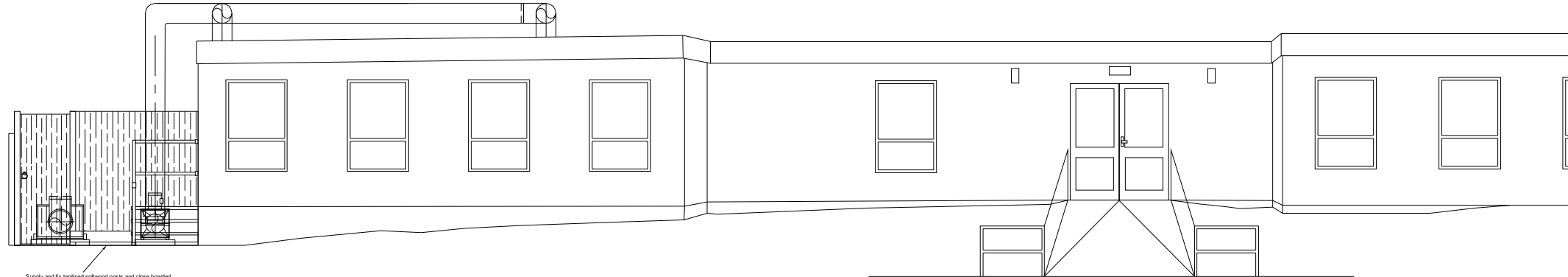

Supply and fix tanalised softwood posts and close boarded fencing panels to enclose AHU plant to side/rear of building. Door to be min 800mm clear width with arching on gate heavy duty gate hinges with galv. gate latch, bolt and pad lock. All posts to be anchored min. 500mm below ground level and set in a lean-mc concrete.

PROPOSED AHU FENCING DETAIL

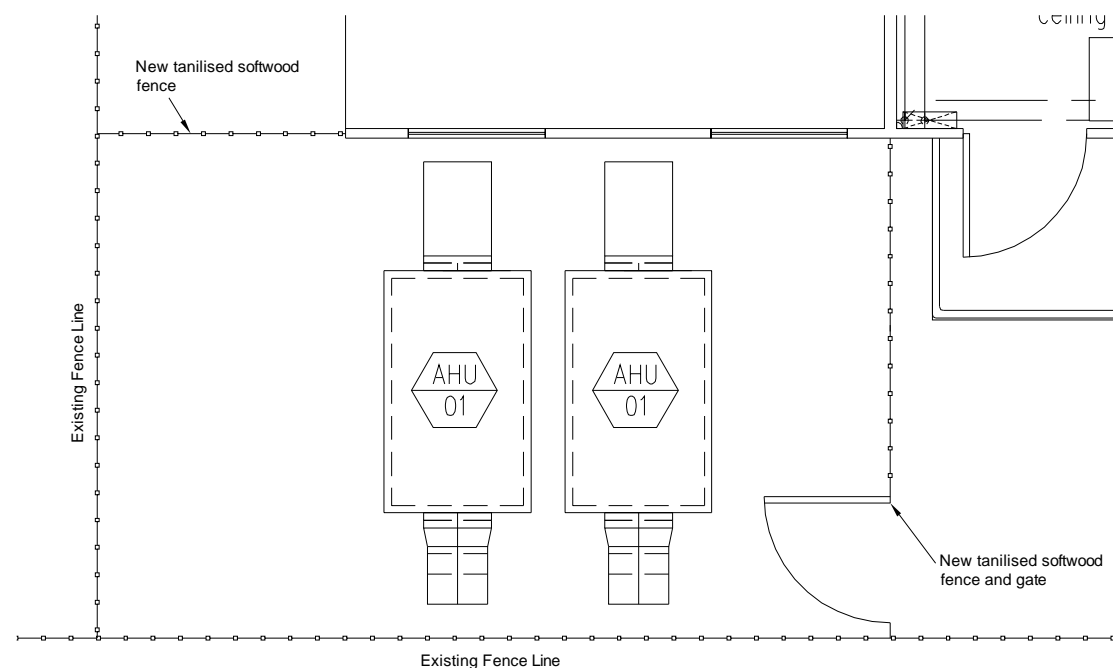

SCALE 1:50

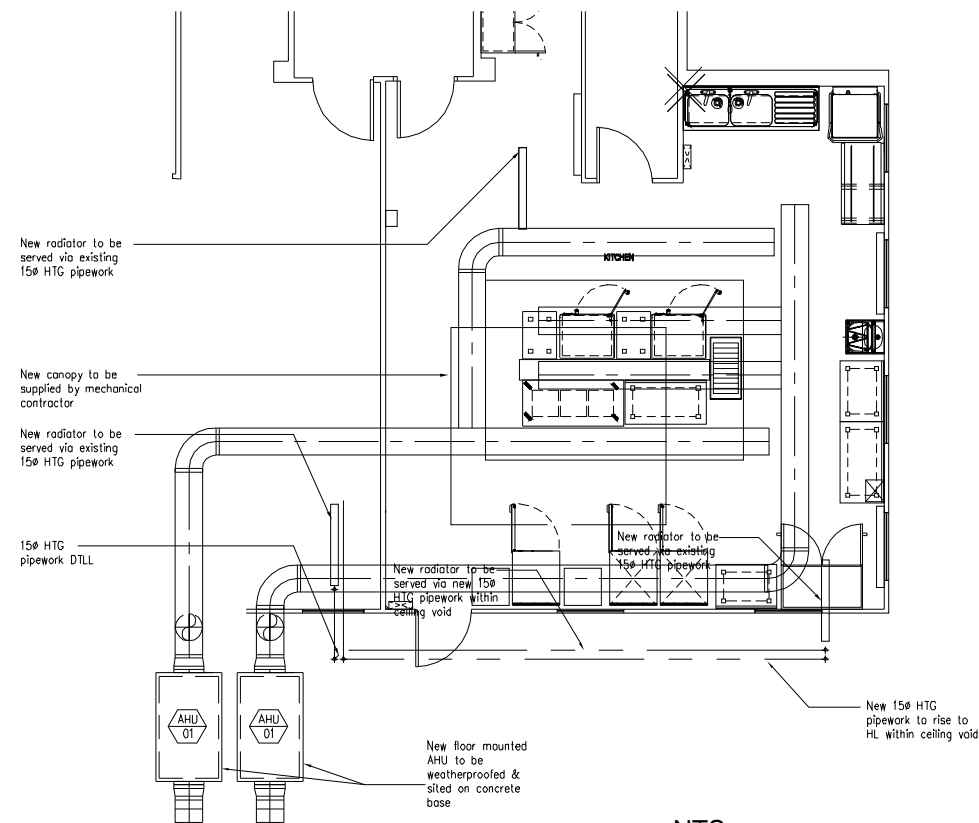

NTS

REV.	DESCRIPTION	BY	DATE
D	AHU and ductwork amendments	SB	25/11/11
C	Fence and gate plan and plant amended	SB	22/11/11
B	Fence and gate plan added	SB	26/09/11
A	Fence and gate added	SB	15/09/11

DRAWING STATUS **PLANNING**

DRAWN	DATE	CHECKED/APPR'D	DATE
SB	05/08/2011	ST	05/08/2011

CLIENT
Northamptonshire County Council

PROJECT
*Beanfield Primary
 Corby*

DRAWING TITLE
*Regeneration D
 External Elevation
 Existing and Proposed*

International Management & Construction Consultants

Gleeds Building Surveying Ltd.

Wilford House
 1 Clifton Lane
 Wilford
 Nottingham
 NG11 7AT

Telephone: 0115 9778000
 Facsimile: 0115 9778003
 Website: www.gleeds.com
 E-Mail: nottinghambs @ gleeds.co.uk

People
 Places
 Spaces

DRAWING No. **NTQS1267/3510/05**

SCALE **NTS** REV. **D**