

Not a Pfi School.

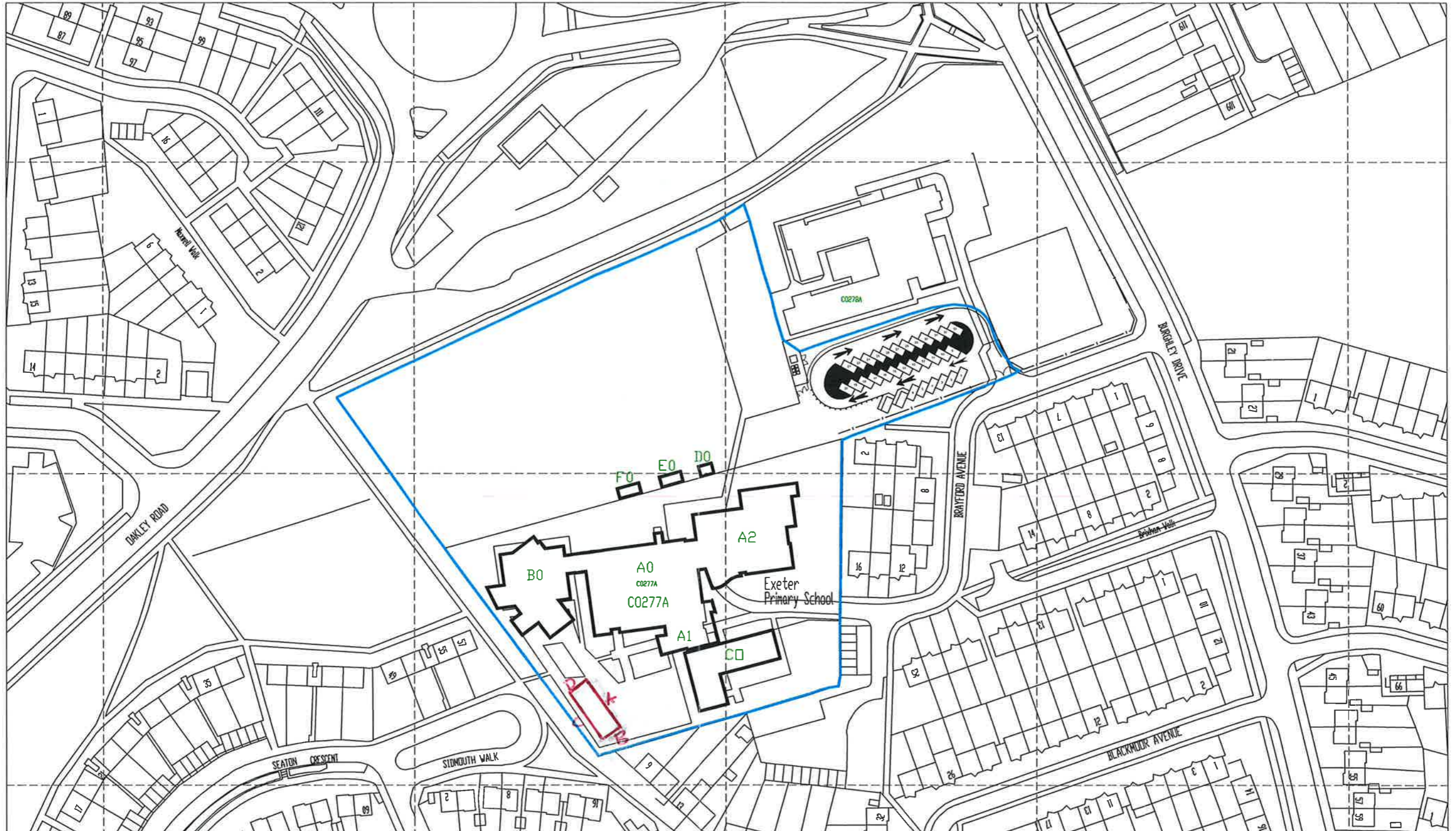

| AREA | SITE   | AREA     |
|------|--------|----------|
| GSA  | C0277A | 1.933 ha |
| DSA  | C0277A | 1.079 ha |
| USA  | C0277A | 0.854 ha |

This drawing is for reference only. For accurate information on boundaries, please refer to the County Terrier.

"This map is reproduced from Ordnance Survey material with the permission of Ordnance Survey on behalf of the Controller of Her Majesty's Stationery Office & Crown copyright. Unauthorised reproduction infringes Crown copyright and may lead to prosecution or civil proceedings. Northamptonshire County Council: Licence No. 100019331. Published 2005."

|                       |        |        |           |  |
|-----------------------|--------|--------|-----------|--|
| EXETER PRIMARY SCHOOL | 1:1250 |        | SITE PLAN |  |
|                       | DEC 10 | C0277A |           |  |
|                       | AD     | 2110   |           |  |

6006C

DO NOT SCALE  
IF IN DOUBT ASK.

COPYRIGHT OF RLG MOBILE BUILDINGS  
& MUST NOT BE COPIED OR REPRODUCED  
WITHOUT THEIR WRITTEN CONSENT

# MOBILE SPEC

## FLOOR CONSTRUCTION

R.S.J. 8.100mts Long (189mm x 89mm)  
EX 145mm x 50mm Joists, 405 centres  
19mm wisa ply  
100mm Celotex GA200 Insulation  
Tile lath to hold insulation

## EXTERNAL WALLS

125mm x 45mm studwork, 405mm centres  
9.5mm Far Eastern ply  
90mm Cellotex GA2000  
RLG STD connection plates,  
UPVC 50/50 double glazed triple K glass windows  
12.5mm foil backed board

## ROOF & CEILING CONSTRUCTION

10 degree pitch roof trusses  
18mm wisa ply  
250mm insulation  
Cross vents 12.5mm foil backed plaster board  
Three coats high tensile roof felt (Green)  
AA rated  
Facia and guttering

## INTERNAL WALLS

64mm x 38mm CSL stud  
Clad with 12.5mm foil backed plaster board  
Doors to suit client

## FOUNDATIONS

Normal 600mm x 450mm paving slabs  
plus 220mm x 450mm concrete blocks  
Then adjustable Jack to level underneath R.S.J's

## THERMAL CONDUCTIVITY OF INSULATED (W/m.k) FOR INSULATED MATERIALS

U VALUES:  
Roof 0.25 w/m2k  
Walls 0.25 w/m2k  
Floors 0.25 w/m2k  
Windows 2.00 w/m2k

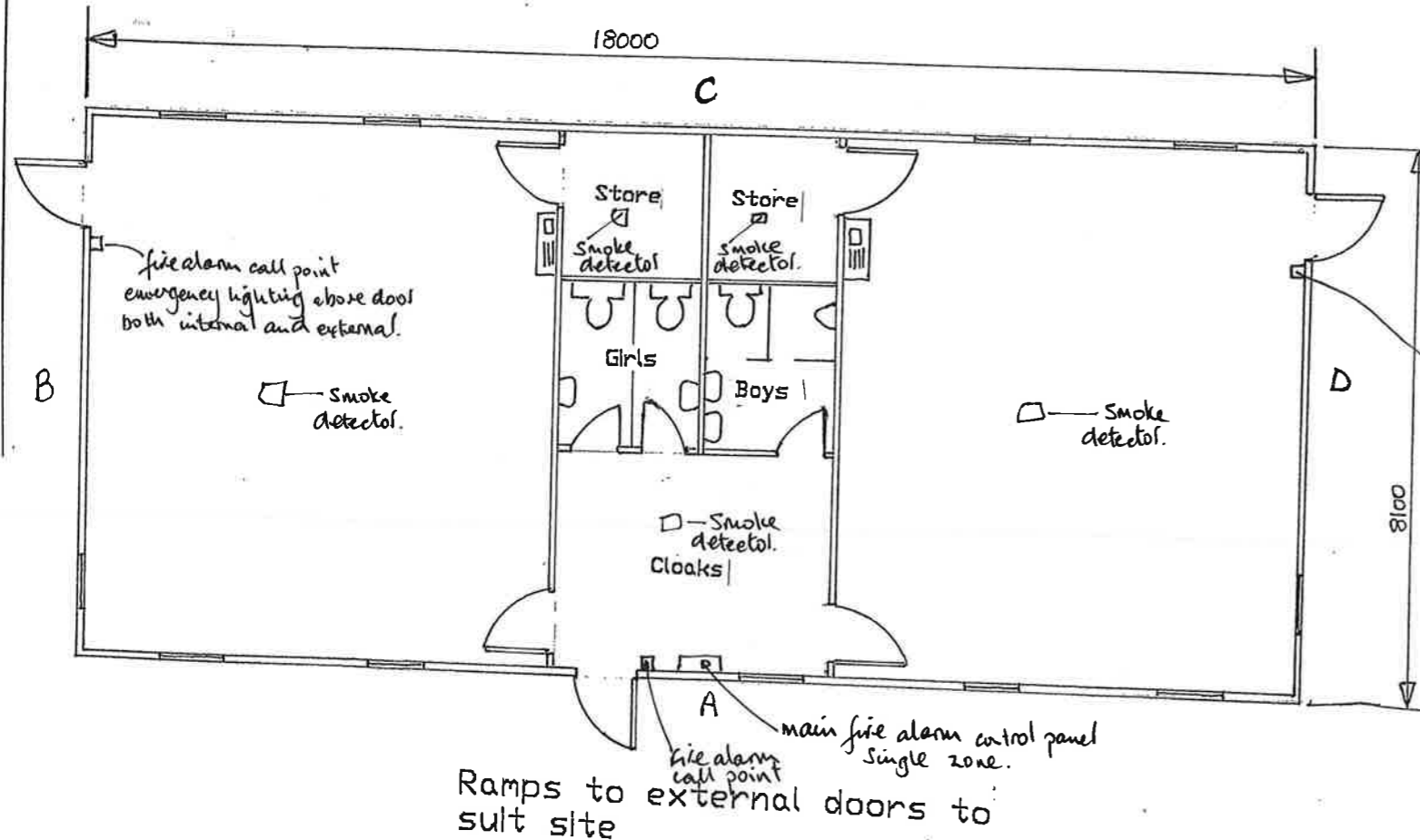
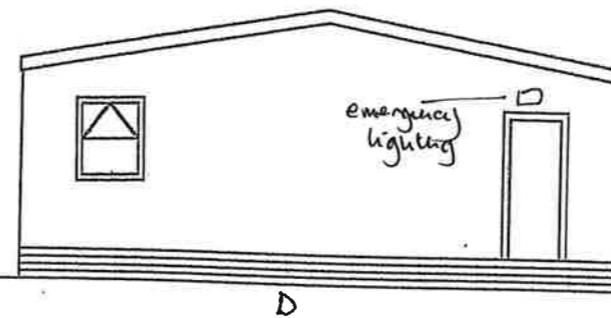
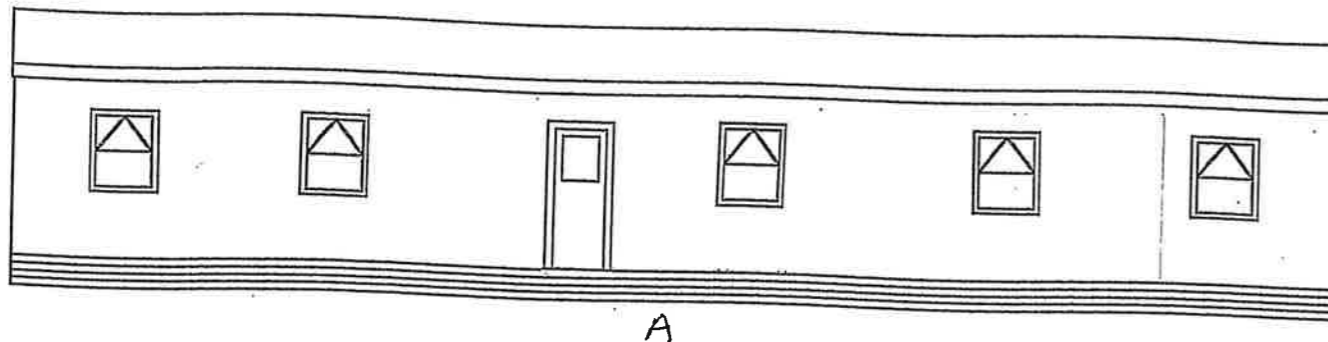
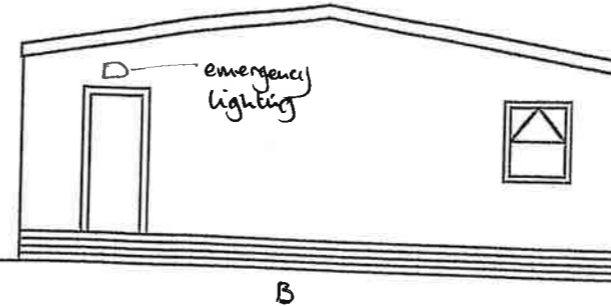
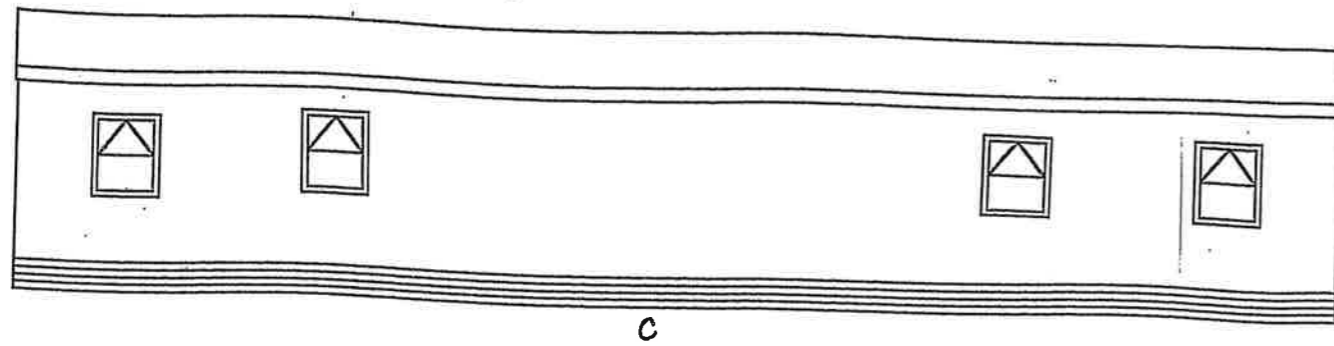

NOTE  
Double thickness fireline plaster board to external walls

fire alarm call point.  
Emergency lighting above door  
both internal and external.

|                              |                |                  |
|------------------------------|----------------|------------------|
| ELEVATIONS<br>AND FLOOR PLAN | SCALE<br>1:100 | FEBRUARY<br>2012 |
|------------------------------|----------------|------------------|

|              |               |
|--------------|---------------|
| Drawn PCRT   | Date 19/05/03 |
| Scale 1:100  | Sheet A3      |
| Dwg No 6006C |               |

**RLG** Mobile Buildings,  
Unit 1, Algores Way,  
Wisbech, Cambridgeshire,  
PE13 2TQ.