

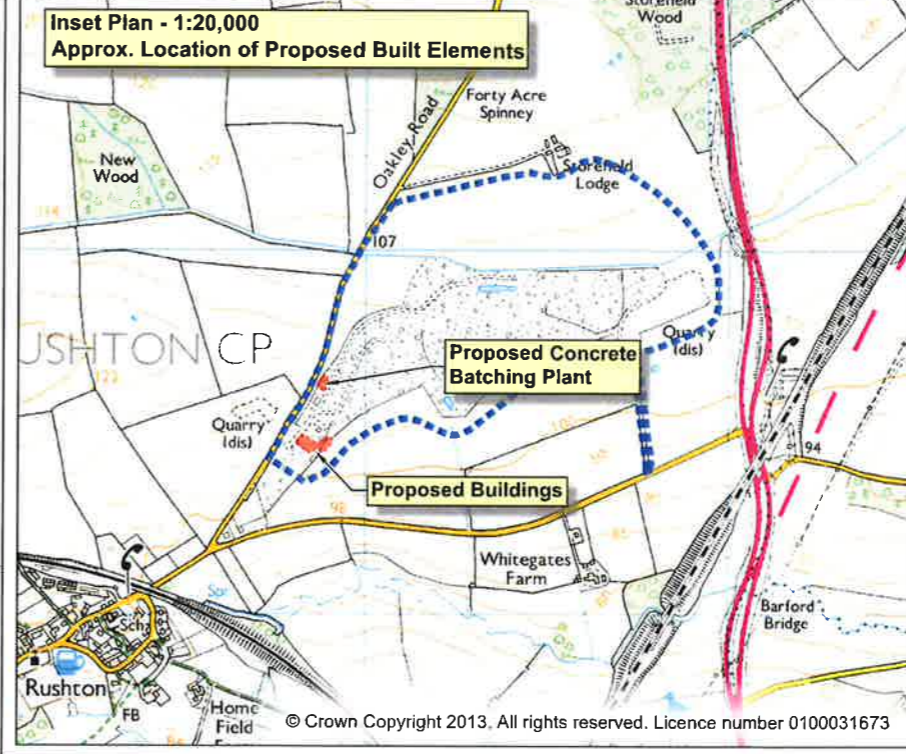

283600N

283400N

484800E
484800E
484800E
485000E

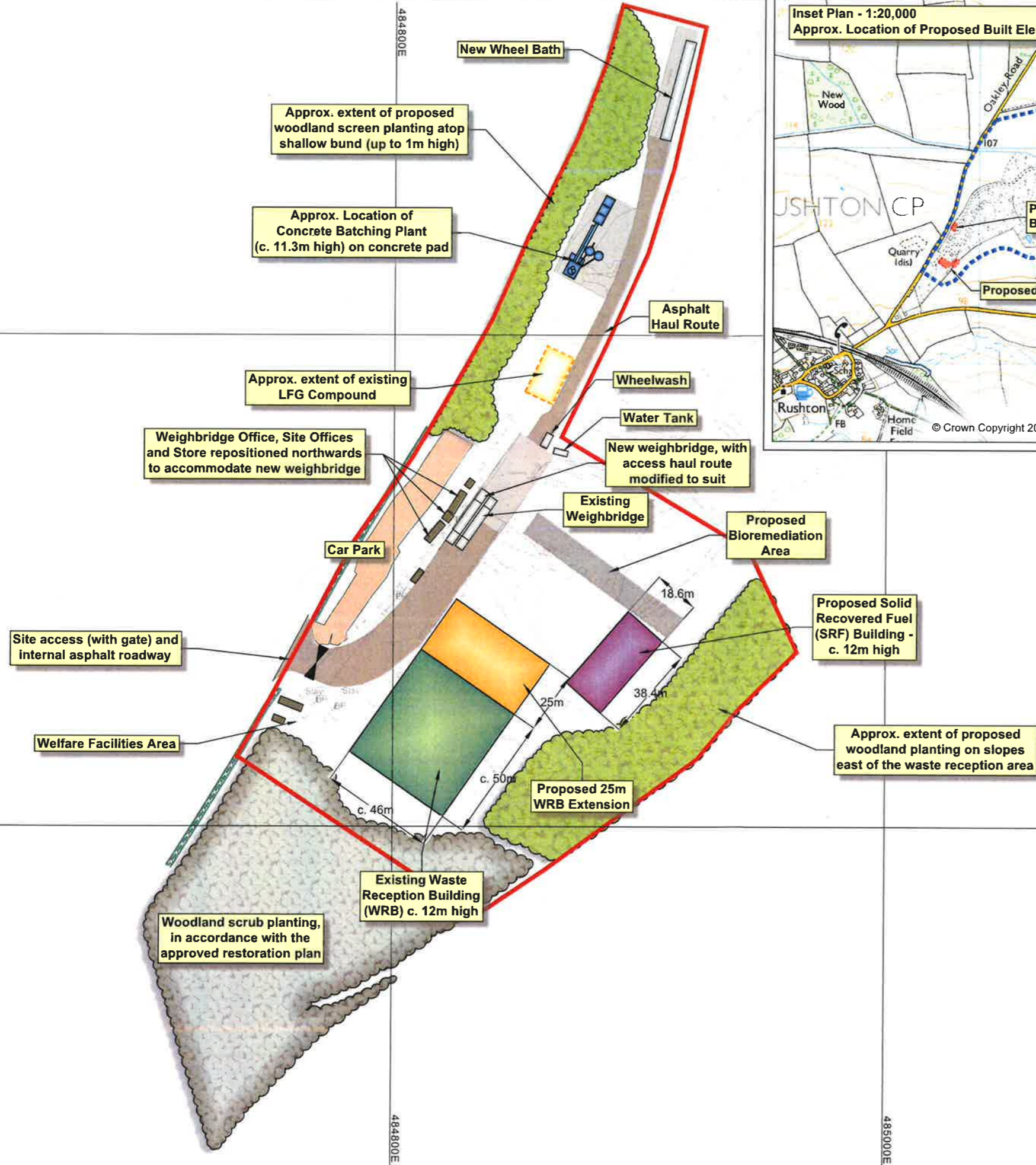

- Legend:**
- Approximate Boundary of land under Applicant's control
 - Site boundary
 - Ancillary Buildings
 - Site Infrastructure
 - Existing Waste Reception Building (based on 2014 survey information)
 - Proposed 25m extension to Waste Reception Building
 - Proposed Solid Recovered Fuel Building
 - Approximate extent of LFG compound
 - Proposed bioremediation area
 - Proposed woodland screen planting - to be planted
 - Approved restoration scrub woodland - to be planted

Disclaimer:
All dimensions are approximate.
All dimensions to be checked on site and not scaled from this drawing.
This drawing is for planning only and not for construction

b	08/04/14	Boundary updates	KJ	KJ
a	10/03/14	Bioremediation area added, updates to layout and boundary updates	AC	KJ
Final Revision:	Date:	Description:	By:	Chk:

Consultant:
Crestwood Environmental Ltd
The Technology Centre
Glaisher Drive
Wolverhampton Science Park
Wolverhampton WV10 9RU
Tel: 01902 824037
Fax: 01902 824036
info@crestwoodenvironmental.co.uk

Client:
MICK GEORGE

Site: RUSHTON LANDFILL			
Drawing Title: Waste Reception Area - Schematic Layout Proposals			
Date: 8 April 2014	Scale: 1:1,750	Paper Size: A3	
Drawn By: AC	Checked By: KJ	Status: FINAL	Final Revision: b
CAD Ref: CE-RL-0675-DW02b - FINAL		Drawing No: R14/13/01	

NORTHAMPTONSHIRE COUNTY COUNCIL

02 SEP 2015

GROWTH MANAGEMENT