

Property Asset Management

AREA	SITE	AREA	
GSA	W0139A	1.283	ha
DSA	W0139A	0.433	ha
USA	W0139A	0.852	ha

This drawing is for reference only. For accurate information on boundaries, please refer to the County Terrier.

"This map is reproduced from Ordnance Survey material with the permission of Ordnance Survey on behalf of the Controller of Her Majesty's Stationery Office & Crown copyright. Unauthorised reproduction infringes Crown copyright and may lead to prosecution or civil proceedings. Northamptonshire County Council: Licence No. 100019331. Published 2005."

ROWAN GATE PRIMARY SCHOOL WELLINGBOROUGH	I:1250	SITE PLAN	
	NOV 12	W0139A	
	AD	7031	

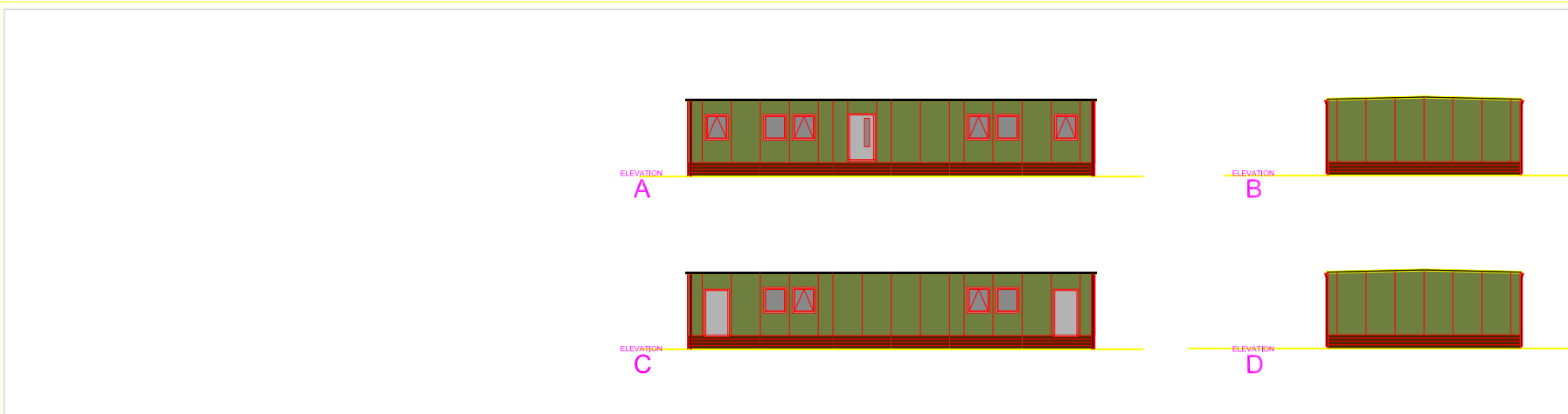

NOTES

Plan Legend

- 1500 Single Cylinder Sirelight
- Emergency Pack
- Non-Maintained Emergency Light
- 28W Int Round Bulkhead Light
- 28W Ext Round Bulkhead Light
- 2 Gang 2 Way Light Switch
- 1 Gang 1 Way Light Switch
- 2Kw Convector Heater
- 1kW Downflow Heater
- Double Switched Socket Outlet
- Room Stat
- Frost Stat
- Fused Spur
- 20A Double Pole Switch
- Fan Isolator
- 30 Litre Multiport Water Heater
- Distribution Board
- Time Switch
- Ceiling Mounted Extract Fan
- Ball Valve Pipe
- Service Hot
- Int Disabled Alarm
- Paper Towel Dispenser

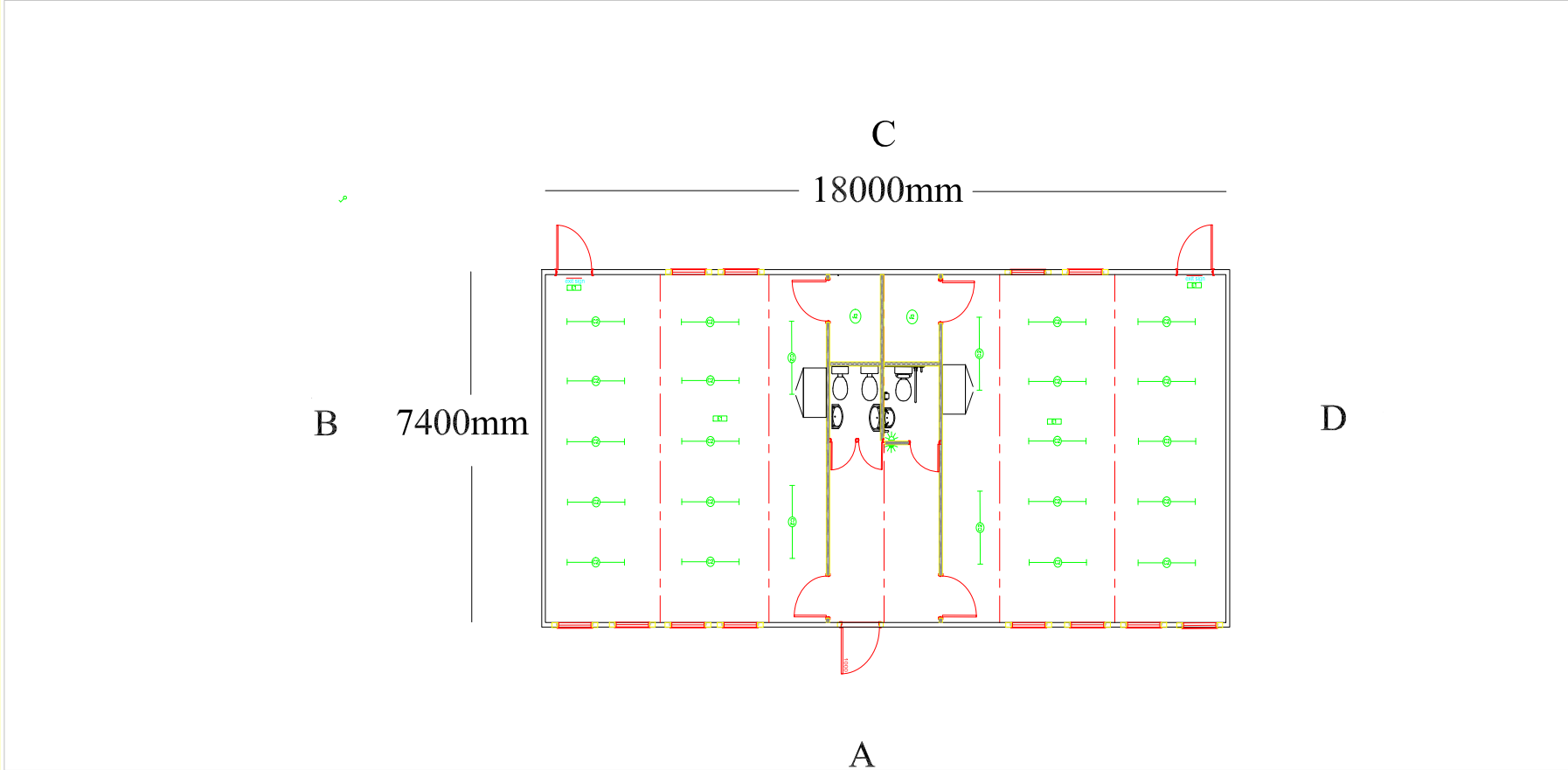

LAYOUT & FINISHES

ARE INDICATIVE ONLY AND SUBJECT TO CHECK AVAILABILITY

Client Drawing Approval

Signed (Print Name): _____

Signature: _____

Date dd/mm/yyyy: _____

REVISIONS

No.	Description
A	First Issue

Note: All Dimensions In Millimetres Unless Otherwise Stated.