

Ordnance Survey, (c) Crown Copyright 2016. All rights reserved. Licence number 100022432

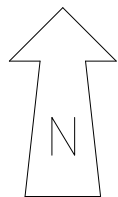

LOCATION PLAN



Scale 1:1250

This drawing is copyright & the property of CS2 Limited & must not be copied in whole or in part without their written permission. Copyright is reserved. Do not scale. Any conflicting information must be reported for clarification. If in doubt, ask. Dimensions subject to confirmation. It is essential that this drawing is read in conjunction with all specifications/ schedule of works & that all works are reported for. All dimensions and levels must be verified on site and discrepancies reported to CS2 Limited prior to commencing works or preparing site drawings.



CS2 4 Bridgewater House, Queensbridge,
Northampton, NN4 7BF

T 01604 603030

E csharp@CS2.co.uk

PROJECT:

**FRIARS ACADEMY, Friars Close,
Wellingborough, Northamptonshire
NN8 2LA**

CLIENT:

Northampton County Council

TITLE:

LOCATION PLAN

DRAWN:

CS

SCALE:

1:1250 @ A4

DATE:

01/07/2016

DRAWING NO.

1053308/P05

REV:

-

CHECKED

GV

© 2013 CS2 Limited

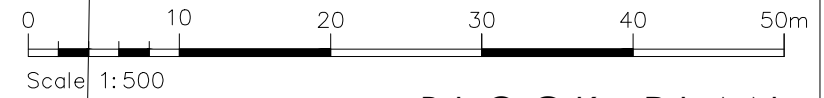

BLOCK PLAN

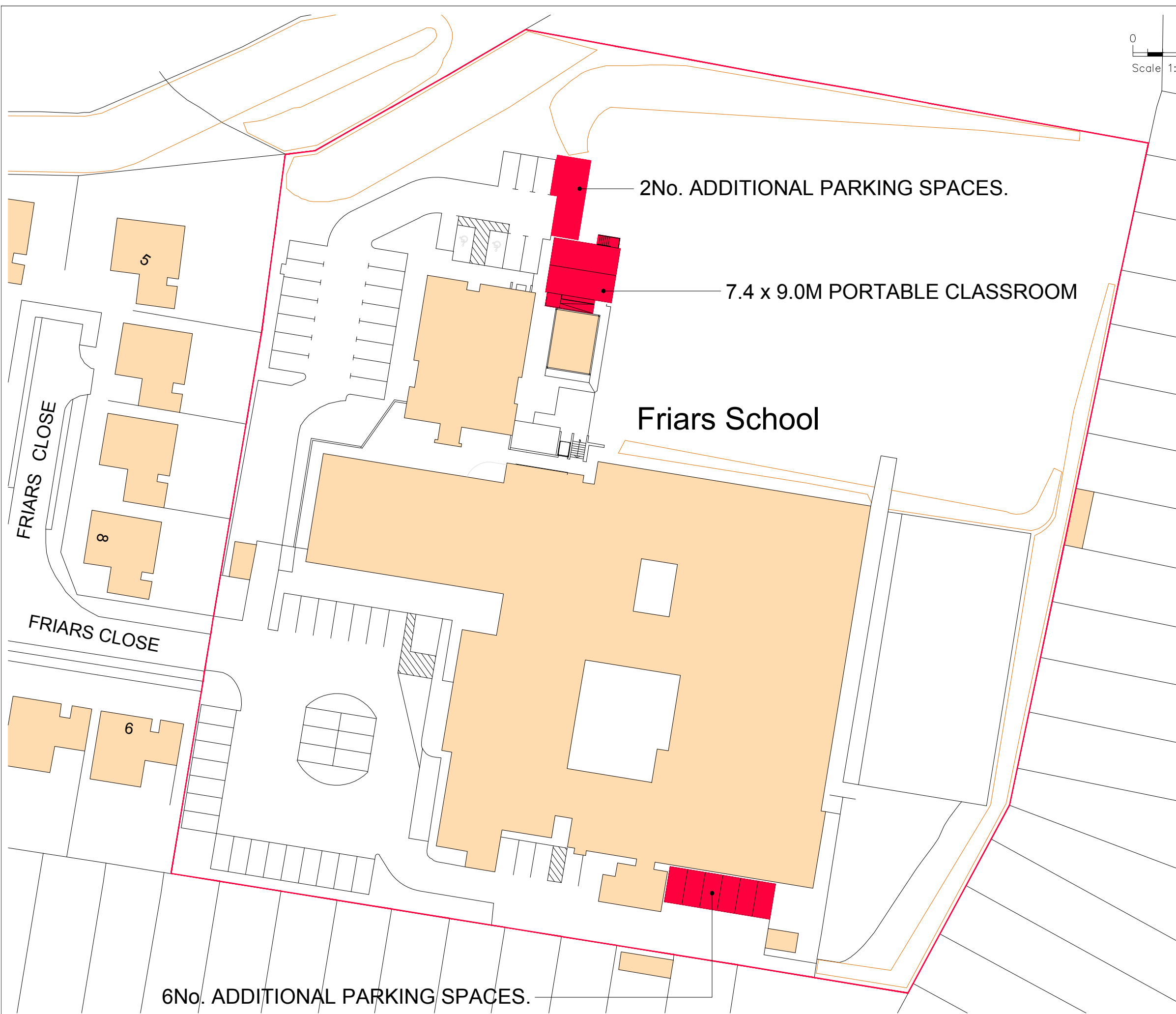
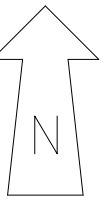

2No. ADDITIONAL PARKING SPACES.

7.4 x 9.0M PORTABLE CLASSROOM

Friars School

FRIARS CLOSE

FRIARS CLOSE

6No. ADDITIONAL PARKING SPACES.

REV	DESCRIPTION	DATE	INITIAL
<small>This drawing is copyright & the property of CS2 Limited & must not be copied in whole or in part without their written permission. Copyright is reserved. Do not scale. Any conflicting information must be reported for clarification. If in doubt, ask. Dimensions subject to confirmation. It is essential that this drawing is read in conjunction with all specifications/schedule of works & that all works are included for. All dimensions and levels must be verified on site and discrepancies reported to CS2 Limited prior to commencing works or preparing site drawings.</small>			

STAGE:
PLANNING



CS2 4 Bridgewater House, Queensbridge,
Northampton, NN4 7BF
T 01604 60 30 30
E csharp@CS2.co.uk

PROJECT:
FRIARS ACADEMY, Friars Close,
Wellingborough, Northamptonshire
NN8 2LA

CLIENT:
Northampton County Council

TITLE:
BLOCK PLAN

DRAWN: CS	CHECKED: GV	DATE: 01/07/2016
--------------	----------------	---------------------

SCALE: 1:500@ A3	DRAWING NO. 1053308/P04	REV: -
---------------------	----------------------------	-----------

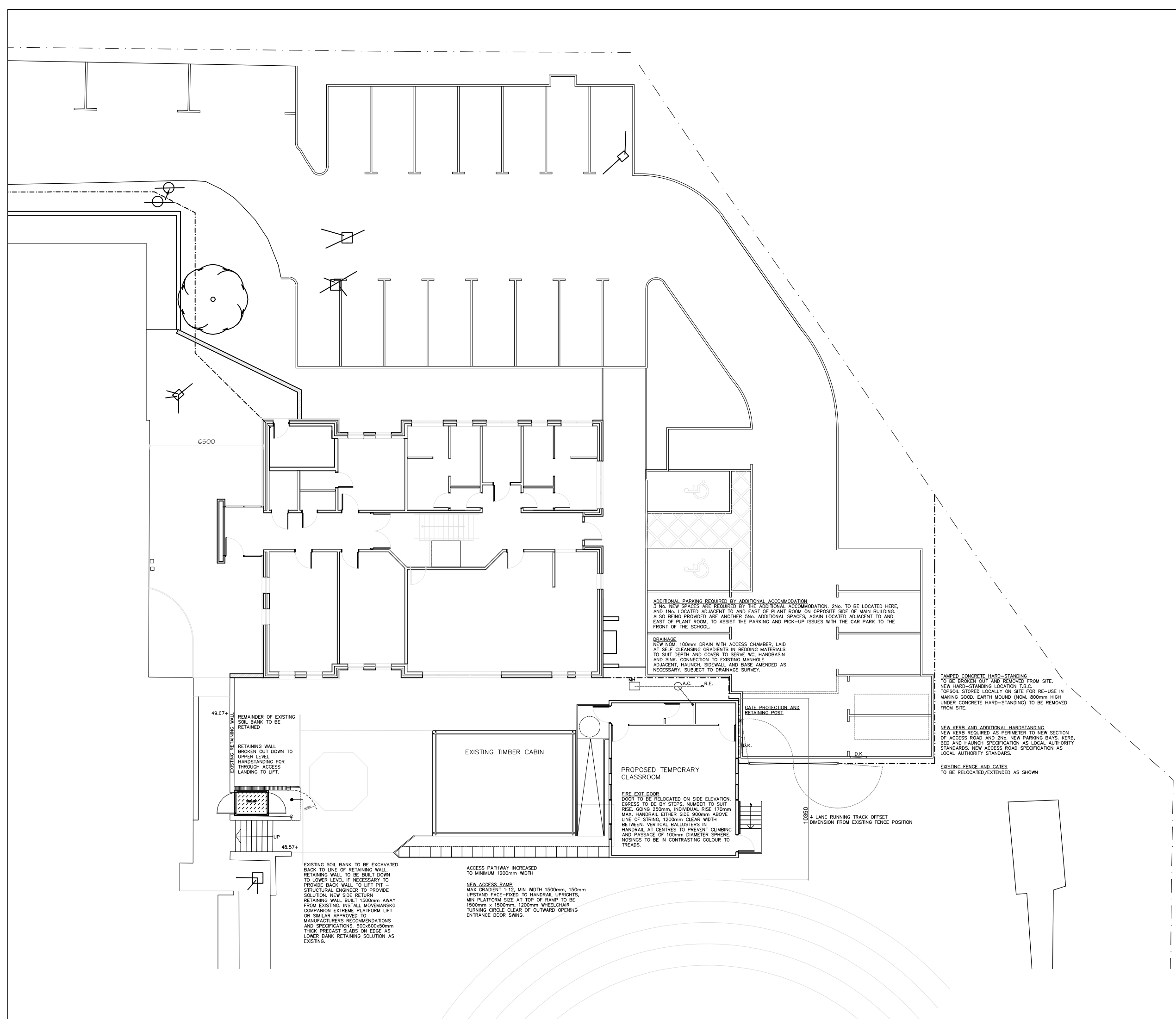

REV A PORTABLE CLASSROOM RELOCATED 300mm FURTHER AWAY FROM TIMBER CABIN AND APPROX 1M CLOSER TO EXISTING FENCE TO PARKING. FIRE EXIT STEPS RELOCATED TO SIDE. 2 No. ADDITIONAL PARKING SPACES ADDED, FENCE AND GATES AMENDED TO SUIT. TOP EDGE OF EXISTING RUNNING TRACK ADDED. PLOTTED SCALE AMENDED

30.06.16 CS

REV	DESCRIPTION	DATE	INITIAL
REV A	PORTABLE CLASSROOM RELOCATED 300mm FURTHER AWAY FROM TIMBER CABIN AND APPROX 1M CLOSER TO EXISTING FENCE TO PARKING. FIRE EXIT STEPS RELOCATED TO SIDE. 2 No. ADDITIONAL PARKING SPACES ADDED, FENCE AND GATES AMENDED TO SUIT. TOP EDGE OF EXISTING RUNNING TRACK ADDED. PLOTTED SCALE AMENDED	30.06.16	CS

STAGE:

PLANNING



CS2 4 Bridgewater House, Queensbridge, Northampton, NN4 7BF
 T 01604 60 30 30 F 01604 60 30 39
 E csharp@CS2.co.uk

PROJECT:
 FRIARS ACADEMY, Friars Close, Wellingborough, Northamptonshire NN8 2LA
 CLIENT:
 Northampton County Council

TITLE:
 Proposed Temporary Classroom - Site Plan

DRAWN: CS	CHECKED: GV	DATE: 30/06/2016
SCALE: 1:200 @ A3	DRAWING NO. 1053308/P01	REV: A

NEW ACCESS RAMP
 MAX GRADIENT 1:12, MIN WIDTH 1200mm BETWEEN HANDRAILS, 150mm UPSTAND FACE - FIXED TO HANDRAIL UPRIGHTS, MIN PLATFORM SIZE AT TOP OF RAMP TO BE 1500mm x 1500mm, 1200mm WHEELCHAIR TURNING CIRCLE CLEAR OF OUTWARD OPENING ENTRANCE DOOR SWING.

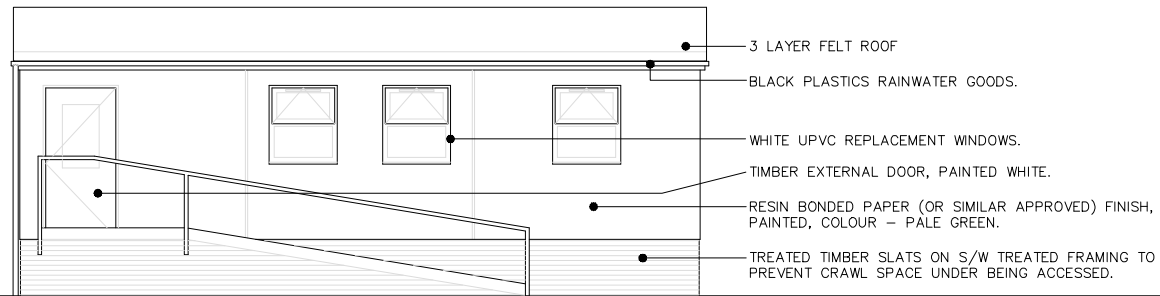

- 3 LAYER FELT ROOF
- BLACK PLASTICS RAINWATER GOODS.
- WHITE UPVC REPLACEMENT WINDOWS.
- TIMBER EXTERNAL DOOR, PAINTED WHITE.
- RESIN BONDED PAPER (OR SIMILAR APPROVED) FINISH, PAINTED, COLOUR - PALE GREEN.
- TREATED TIMBER SLATS ON S/W TREATED FRAMING TO PREVENT CRAWL SPACE UNDER BEING ACCESSED.

SOUTH ELEVATION

FIRE EXIT DOOR
 DOOR TO BE RELOCATED ON SIDE ELEVATION. EGRESS TO BE BY STEPS, NUMBER TO SUIT RISE. GOING 250mm, INDIVIDUAL RISE 170mm MAX. HANDRAIL EITHER SIDE 900mm ABOVE LINE OF STRING, 1200mm CLEAR WIDTH BETWEEN. VERTICAL BALLUSTERS IN HANDRAIL AT CENTRES TO PREVENT CLIMBING AND PASSAGE OF 100mm DIAMETER SPHERE. NOSINGS TO BE IN CONTRASTING COLOUR TO TREADS.

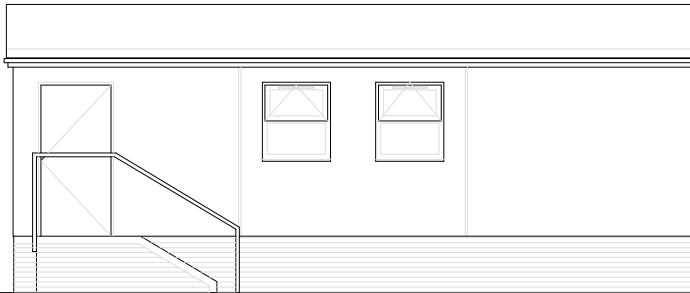

NORTH ELEVATION

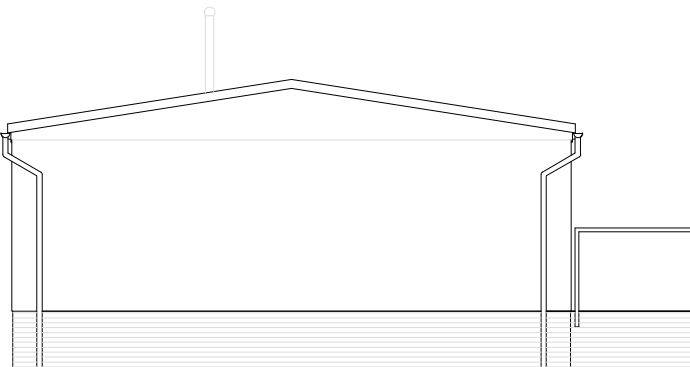

WEST ELEVATION

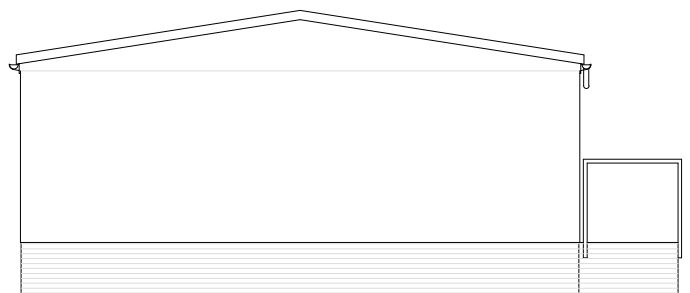

EAST ELEVATION

REV A FIRE EXIT DOOR RELOCATED ON SIDE (NORTH) ELEVATION, RAMP WIDENED. PLOTTED SCALE AMENDED 30.06.16 CS

REV	DESCRIPTION	DATE	INITIAL
REV A	FIRE EXIT DOOR RELOCATED ON SIDE (NORTH) ELEVATION, RAMP WIDENED. PLOTTED SCALE AMENDED	30.06.16	CS

This drawing is copyright & the property of CS2 Limited & must not be copied in whole or in part without their written permission. Copyright is reserved. Do not scale. Any conflicting information must be reported for clarification. If in doubt, ask. Dimensions subject to confirmation. It is essential that this drawing is read in conjunction with all specifications/schedule of works & that all works are included for. All dimensions and levels must be verified on site and discrepancies reported to CS2 Limited prior to commencing works or preparing site drawings.

STAGE:

PLANNING



CS2 4 Bridgewater House, Queensbridge,
 Northampton, NN4 7BF
 T 01604 60 30 30 F 01604 60 30 39
 E csharp@CS2.co.uk

PROJECT:

FRIARS ACADEMY, Friars Close,
 Wellingborough, Northamptonshire
 NN8 2LA

CLIENT:

Northampton County Council

TITLE:

Proposed Temporary Classroom -
 Elevations

DRAWN: CS	CHECKED: GV	DATE: 30/06/2016
SCALE: 1:100 @ A3	DRAWING NO. 1053308/P03	REV: A.