

SITE AND LOCATION PLAN 1:500

- A** EXISTING PEDESTRIAN ACCESS TO THE JUNIOR SCHOOL.
- B** NEW DISABLED AND VISITOR VEHICULAR ACCESS TO THE JUNIOR SCHOOL.
- C** MAIN VEHICULAR ACCESS TO THE JUNIOR AND INFANT SCHOOL.
- D** EXISTING PEDESTRIAN ACCESS TO THE INFANT SCHOOL.

THIS DRAWING AND THE COPYRIGHT THEREIN ARE THE PROPERTY OF DAVID BROWN MBEng. THE DRAWING OR ANY SUBSTANTIAL PART THEREOF SHOULD NOT BE COPIED OR REPRODUCED WITHOUT PRIOR WRITTEN PERMISSION OF DAVID BROWN MBEng.

THE CONTRACTOR IS TO CARRY OUT AND COMPLETE THE WORKS IN A GOOD AND WORKMANLIKE MANNER AND TO ENSURE FULL COMPLIANCE WITH ALL APPLICABLE NATIONAL AND LOCAL TECHNICAL REQUIREMENTS, CURRENT BRITISH STANDARDS AND BRITISH BOARD OF AGREEMENT, AS APPROPRIATE, AND TO USE MATERIALS OF A QUALITY AND STANDARD HEREIN SPECIFIED THAT ARE FIT FOR PURPOSE.

WHERE ANY TECHNICAL STANDARD HAS BEEN SUPERSEDED, EITHER BEFORE OR AFTER THOSE SPECIFIED, THE LATEST REVISED AND AMENDED EDITION SHALL APPLY UNLESS OTHERWISE SPECIFIED. THE CONTRACTOR SHALL BE RESPONSIBLE FOR ENSURING THAT ALL MATERIALS AND WORKMANSHIP ARE IN ACCORDANCE WITH THE LATEST REVISED AND AMENDED EDITION OF THE EXISTING, TO ENABLE THE SUPERVISING OFFICER AND/OR BUILDING INSPECTOR TO DETERMINE THE SUITABILITY OF THE EXISTING STRUCTURAL FABRIC OF THE BUILDING.

THE CONTRACTOR IS TO BE RESPONSIBLE FOR ALL SITE SETTING OUT INCLUDING THE INSTALLATIONS MADE BY ALL SUBCONTRACTORS, AND IN ACCORDANCE WITH THE CROSS OF PROJECT, AND THE GENERAL REQUIREMENTS OF THE DRAWING. ALL DIMENSIONS SHALL BE REFERRED ALSO TO ROUNDED DIMENSIONS. IF IN DOUBT PLEASE ASK.

Drawing Status		Date
Drawn	DJB	01.08.06
Checked		
Approved		
Scale	1:500	Project No: 06.575

Actioned by		Date	Description
B	DJB	05.01.07	PLANNING APPLICATION
A	DJB	07.08.06	PRELIMINARY ISSUE

David Brown MBEng

35 Cornaught Street
 Northampton NN1 3BP
 tel/fax: 01604 637705
 email: db.surveyor@quantifweb.co.uk
 web: www.quantifweb.co.uk

Contractor:

Client: DANESHOLME JUNIOR SCHOOL
 DANESHOLME JUNIOR SCHOOL
 MOTALA CLOSE, CORBY

Site: DANESHOLME JUNIOR SCHOOL
 MOTALA CLOSE
 CORBY

Title: PROPOSED NEW RECEPTION AND COMPUTER SUITE
 SITE AND LOCATION PLAN

Drawing No: PL07.575.001

Rev: B

PLANNING ISSUE - NOT FOR CONSTRUCTION

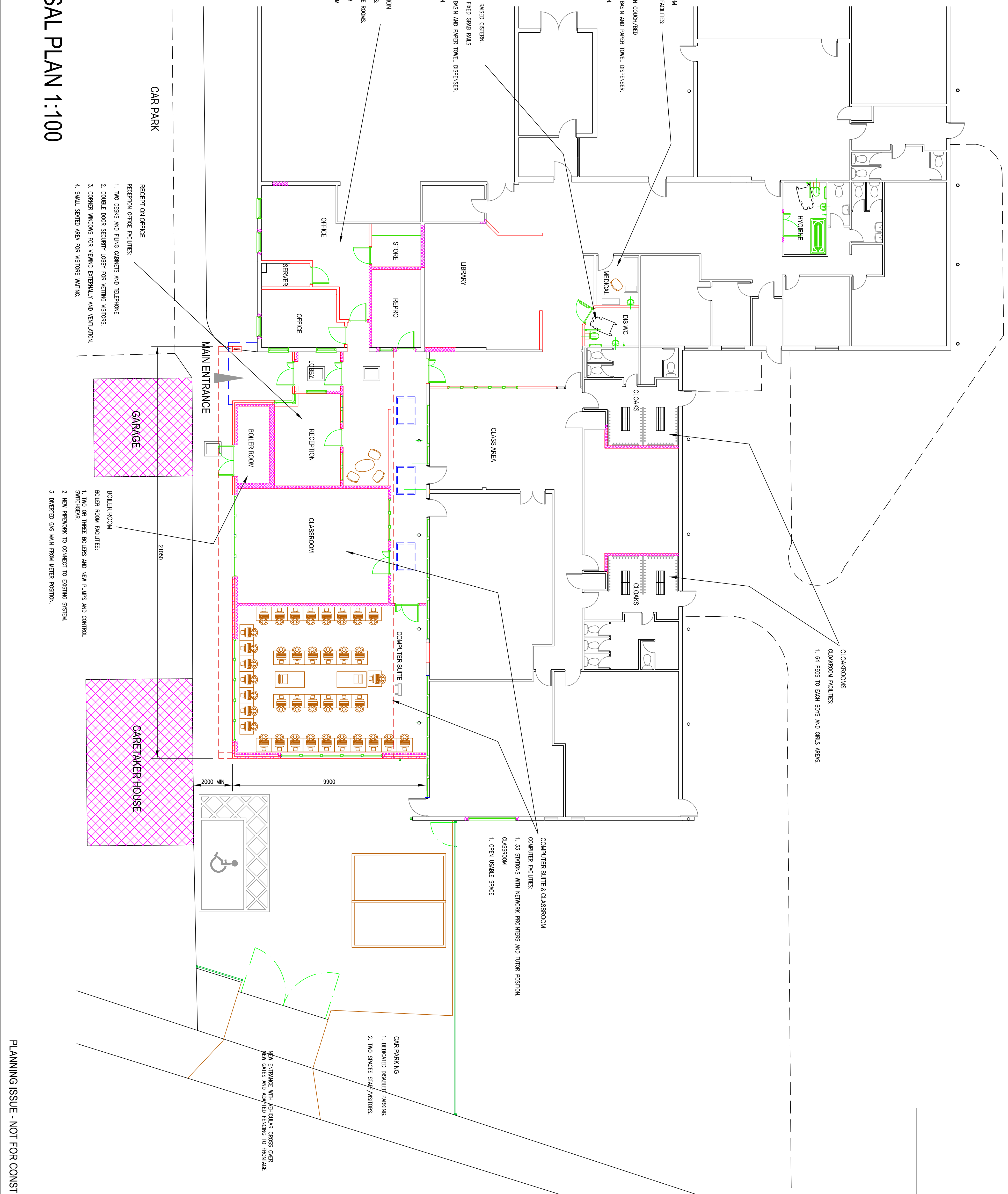

PROPOSAL PLAN 1:100

PLANNING ISSUE - NOT FOR CONSTRUCTION

Drawn	Date	Project No.
DJB	01.08.06	06.575
Checked	Date	
Approved	Date	
Scale		
1:100		
David Brown MBE9		
35 Cornaught Street Northampton NN1 3BP tel/fax: 01604 637705 email: db.surveor@quantitweb.co.uk web: www.quantitweb.co.uk		
Contractor:		
Client:		
DANESHOLME JUNIOR SCHOOL, MOTALA CLOSE, CORBY		
Site:		
DANESHOLME JUNIOR SCHOOL, MOTALA CLOSE, CORBY		
Title:		
PROPOSED NEW RECEPTION AND COMPUTER SUITE PROPOSED GROUND FLOOR PLAN		
Drawing No.		Rev.
P107.575.002		D

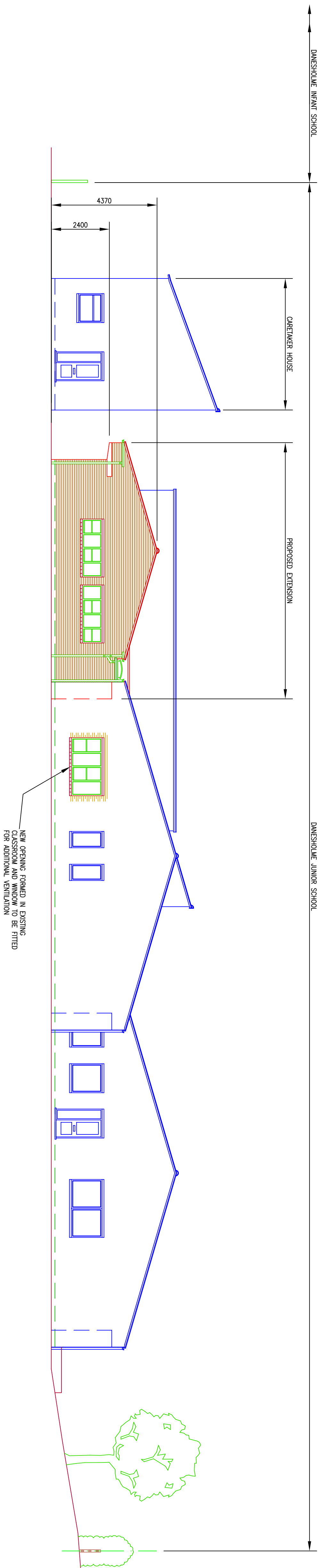

FRONT ELEVATION [WEST]

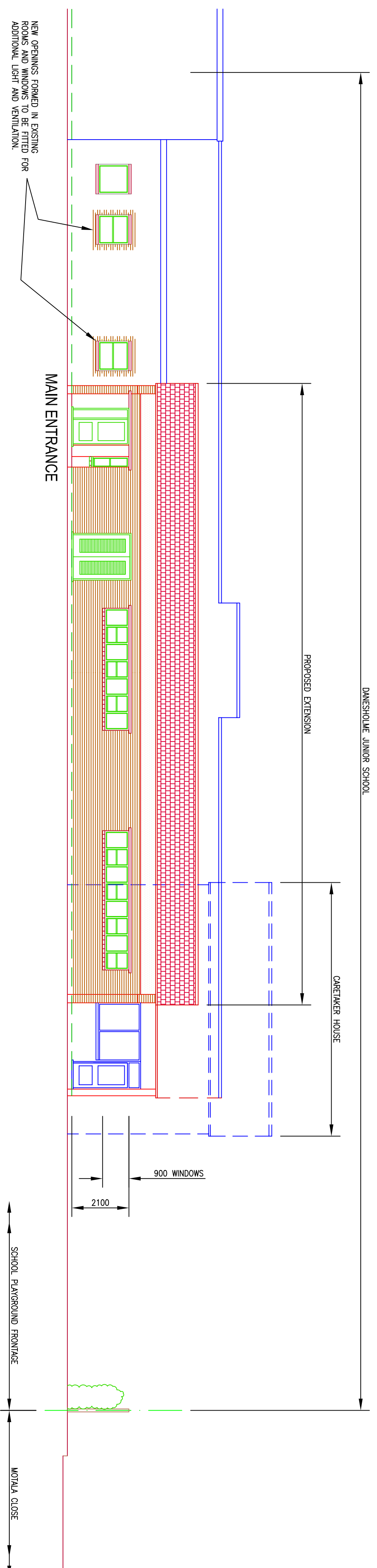

SIDE ELEVATION [SOUTH]

THIS DRAWING AND THE COPYRIGHT THEREON ARE THE PROPERTY OF DAVID BROWN MBEING. THE DRAWING OR ANY SUBSTANTIAL PART THEREOF SHOULD NOT BE COPIED OR REPRODUCED WITHOUT PRIOR WRITTEN PERMISSION OF DAVID BROWN MBEING.

<p>Client: DANESHOLME JUNIOR SCHOOL MOTALL CLOSE, CORBY</p>	
<p>Site: DANESHOLME JUNIOR SCHOOL MOTALL CLOSE CORBY</p>	
<p>Title: PROPOSED NEW RECEPTION AND COMPUTER SUITE PROPOSED ELEVATIONS</p>	
<p>Drawing No: P107.575.003</p>	<p>Rev: B</p>
<p>Contractor: 35 Cornaught Street Northampton NN1 3BP tel/fax: 01604 637705 email: db.surveor@quantileweb.co.uk web: www.quantileweb.co.uk</p>	
<p>Scale: 1:100</p>	
<p>Project No: 06.575</p>	
<p>David Brown MBEing</p>	
<p>Drawing Status: PLANNING</p>	
<p>Drawn: DJB</p>	<p>Date: 01.08.06</p>
<p>Checked:</p>	<p>Date:</p>
<p>Approved:</p>	<p>Date:</p>
<p>Actioned by: DJB Date: 05.01.07 Approved:</p>	
<p>Actioned by: DJB Date: 07.08.06 Approved:</p>	
<p>PLANNING APPLICATION</p>	
<p>PRELIMINARY ISSUE</p>	