

Northamptonshire
County Council
Property Services
P.O. Box 128 County Hall
Northampton Fax (01604) 236369

AREA	SITE	EST.	AREA
GSA	S0212	E30	8.755 ha
BSA	S0212	E30	2.88 ha
USA	S0212	E30	5.87 ha
TCA	S0212	E30	4929.8 sq m

PROVISIONAL
This drawing is for reference only.
For accurate information on boundaries,
please refer to the County Terrier.

"This map is reproduced from Ordnance Survey material with the permission of Ordnance Survey on behalf of the Controller of Her Majesty's Stationary Office & Crown copyright. Unauthorised reproduction infringes Crown copyright and may lead to prosecution or civil proceedings.
Northamptonshire County Council: Licence No. LA 076767. Published 2000."

SPONNE SCHOOL
TOWCESTER

1:2500	SITE PLAN
APRIL 05	S0212
P.T	4004

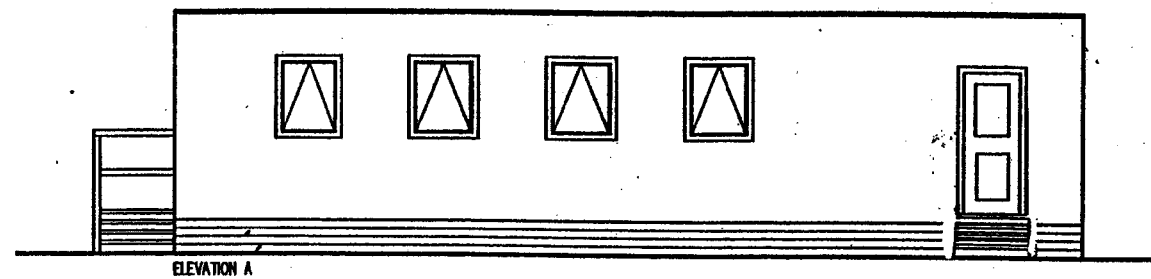

ELEVATION A

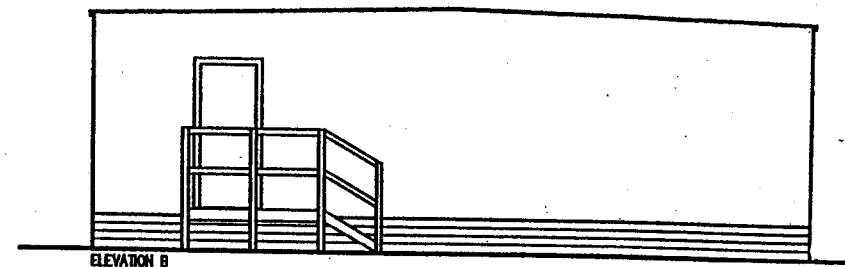

ELEVATION B

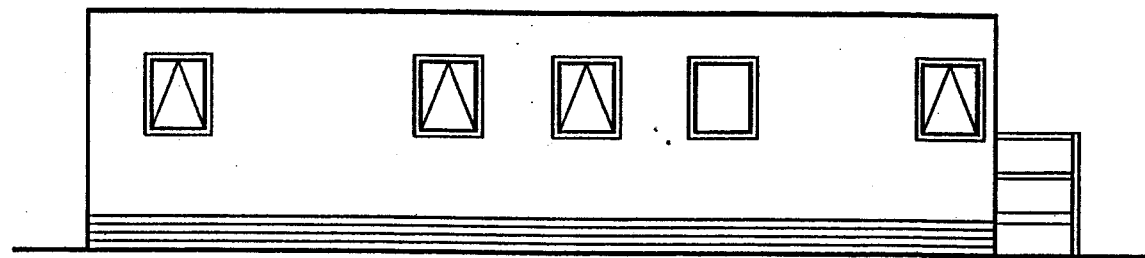

ELEVATION C

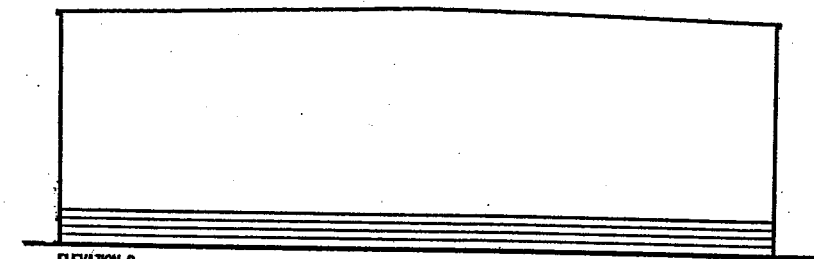

ELEVATION D

PROPOSED MOBILE CLASSROOM FOR:
SPONNE SCHOOL TOWCESTER
BUILDING No 1

ELEVATIONS
PLAN

SCALE:
1:100

MAY
2007

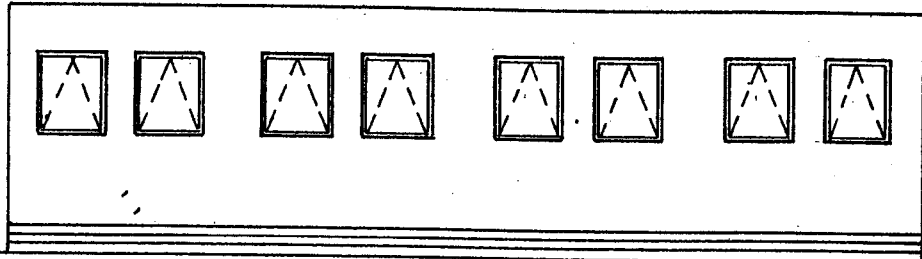

ELEVATION A

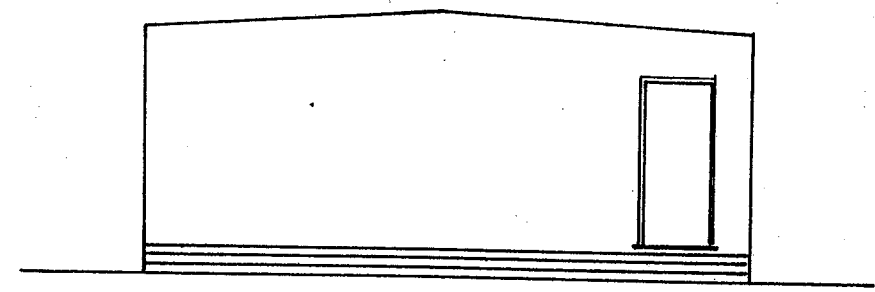

ELEVATION B

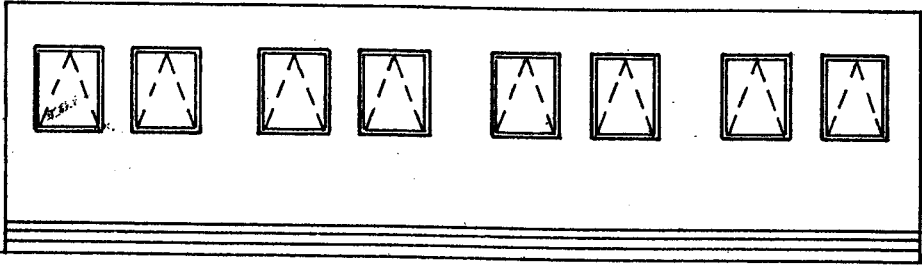

ELEVATION C

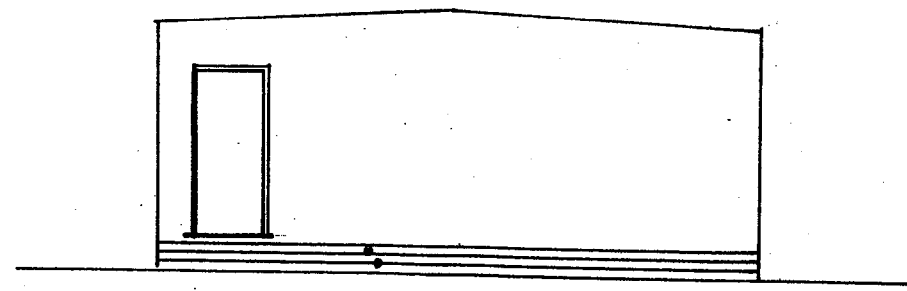

ELEVATION D

<p>PROPOSED MOBILE CLASSROOM FOR: SPONNE SCHOOL TOWCESTER BUILDING No 2</p>	<p>ELEVATIONS PLAN</p>	<p>SCALE: 1:100</p>	<p>MAY 2007</p>
---	---	--	--------------------------------------

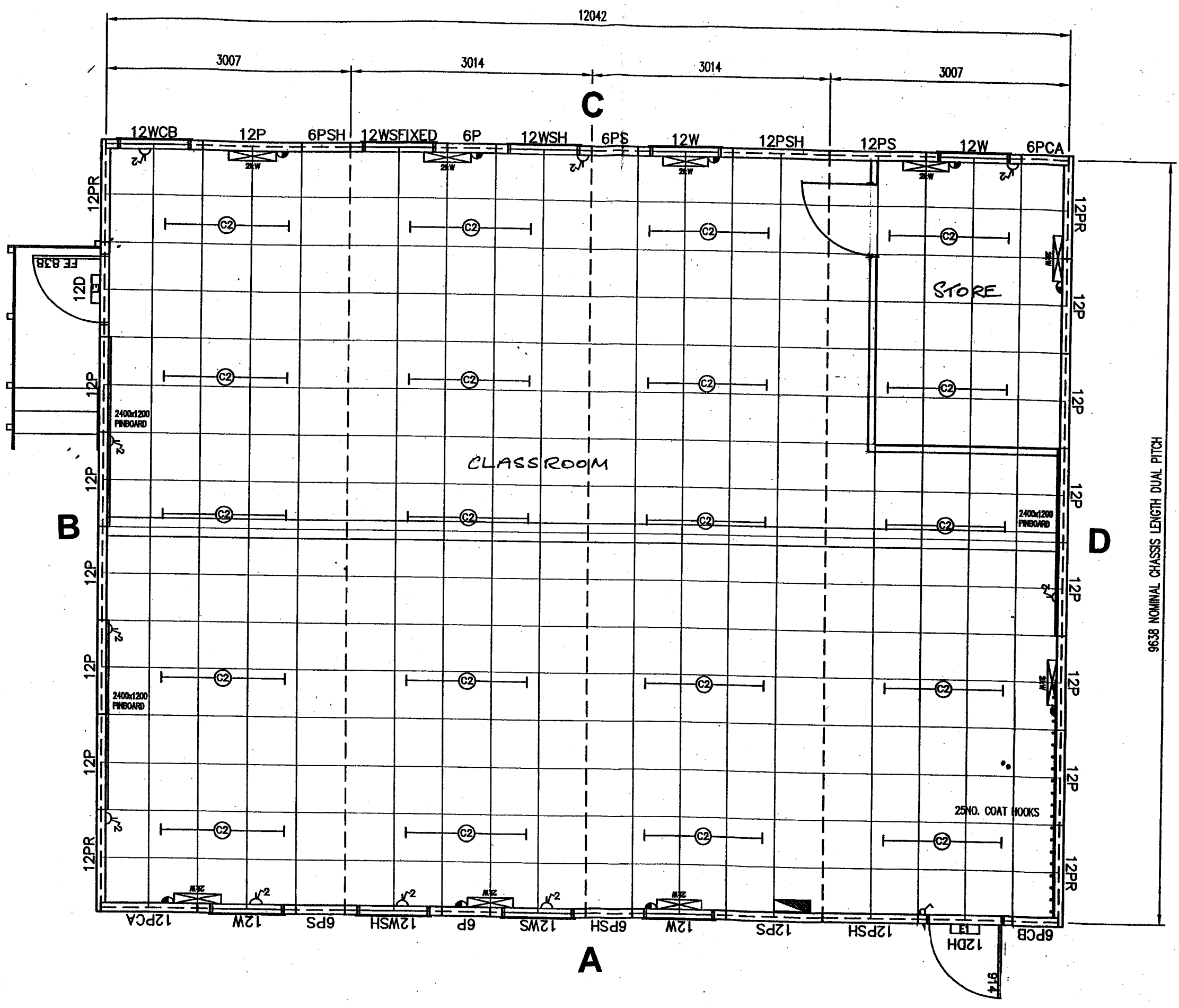

PROPOSED MOBILE CLASSROOM FOR: SPONNE SCHOOL TOWCESTER BUILDING No 1	FLOOR	SCALE:	MAY
	PLAN	01:50	2007

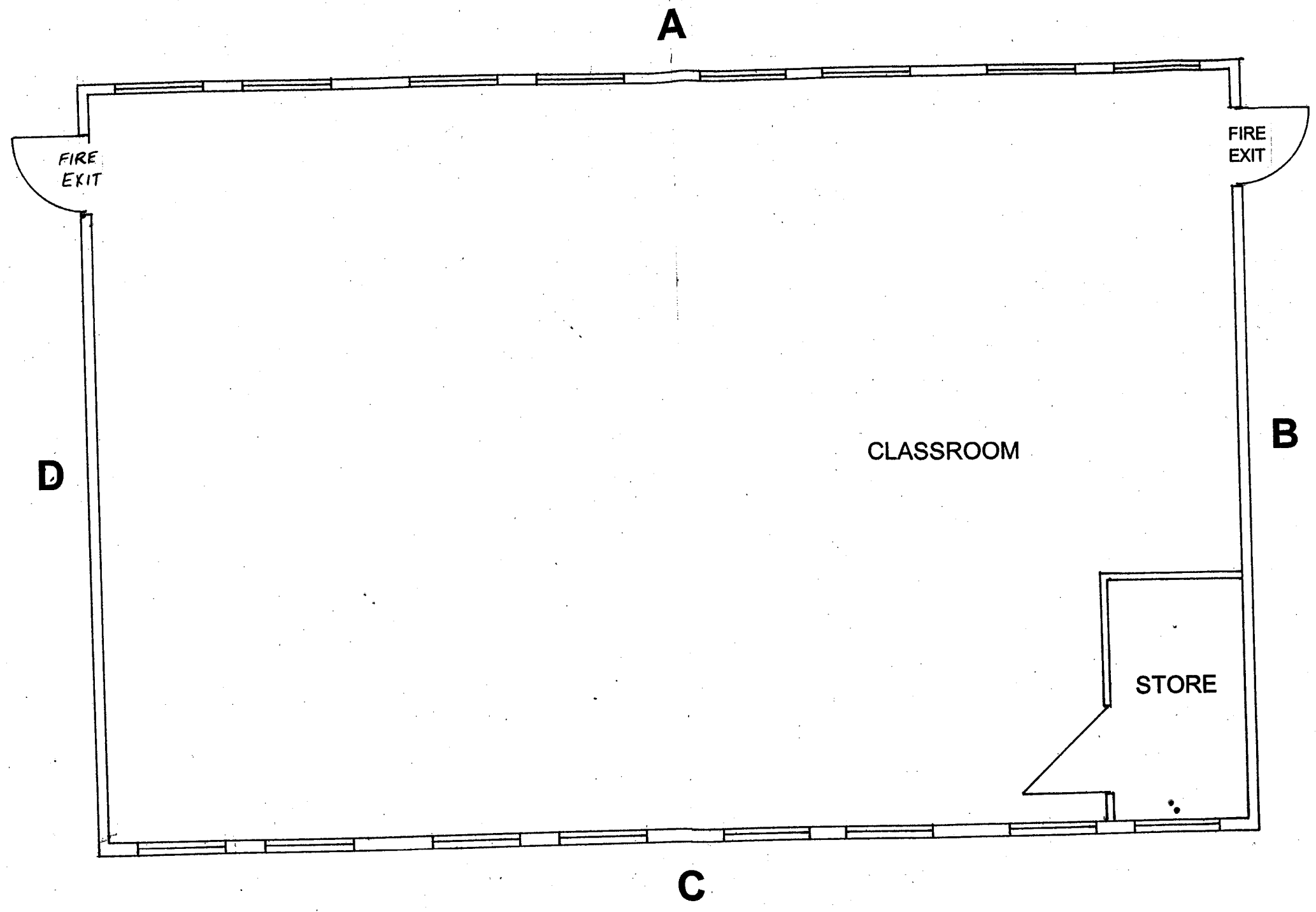

PROPOSED MOBILE CLASSROOM FOR: SPONNE SCHOOL TOWCESTER BUILDING No 2	FLOOR	SCALE:	MAY
	PLAN	01:50	2007