

STUDFALL INFANT SCHOOL

PROPOSED CLASSROOM EXTENSION

STAFF CAR PARK

School House

SITE ENTRANCE

BROOKES GROVE

BROOKES GROVE

ROWLETT ROAD

NORTHAMPTONSHIRE
COUNTY COUNCIL
14 AUG 2007
GROWTH MANAGEMENT

NORTH

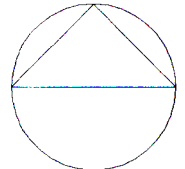

LOCATION PLAN
SCALE 1:1250

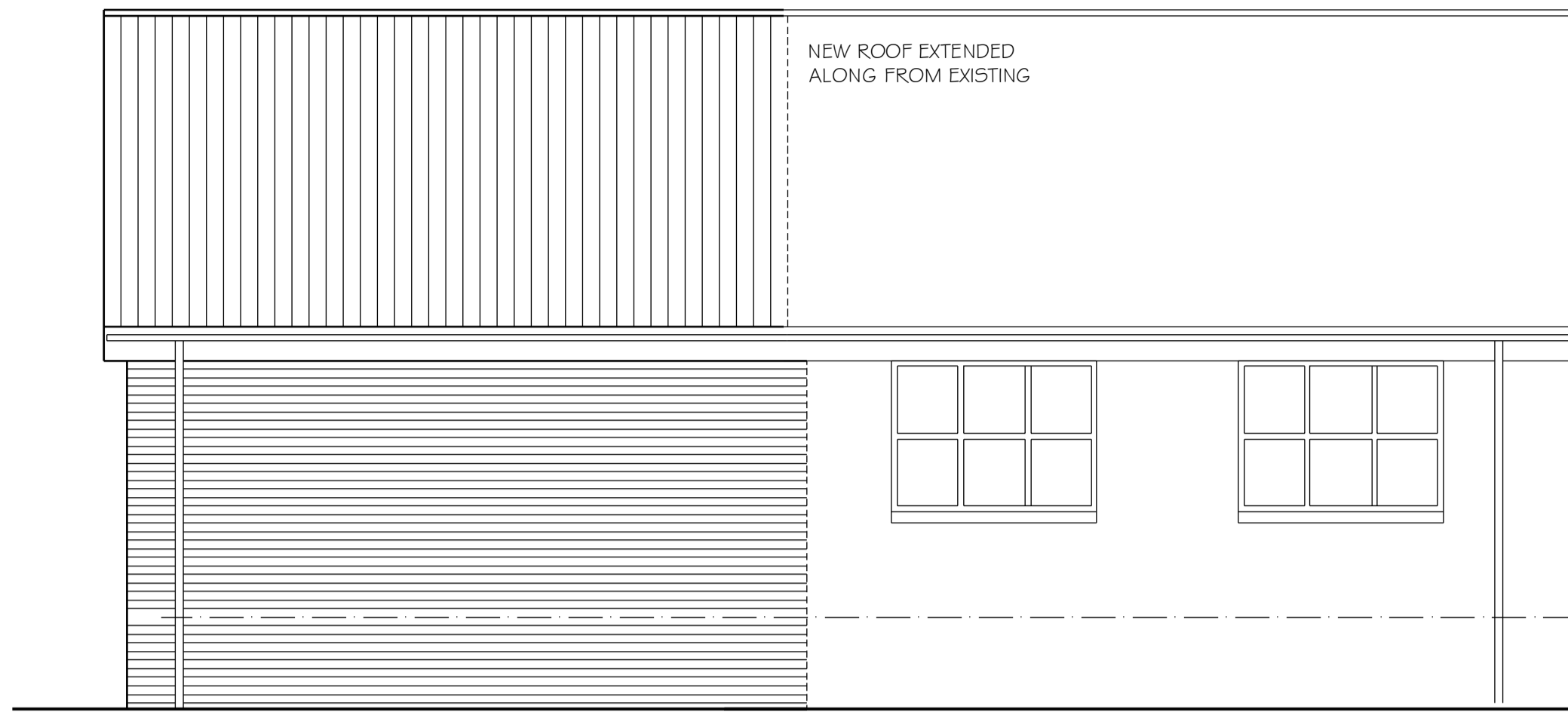

NORTH ELEVATION

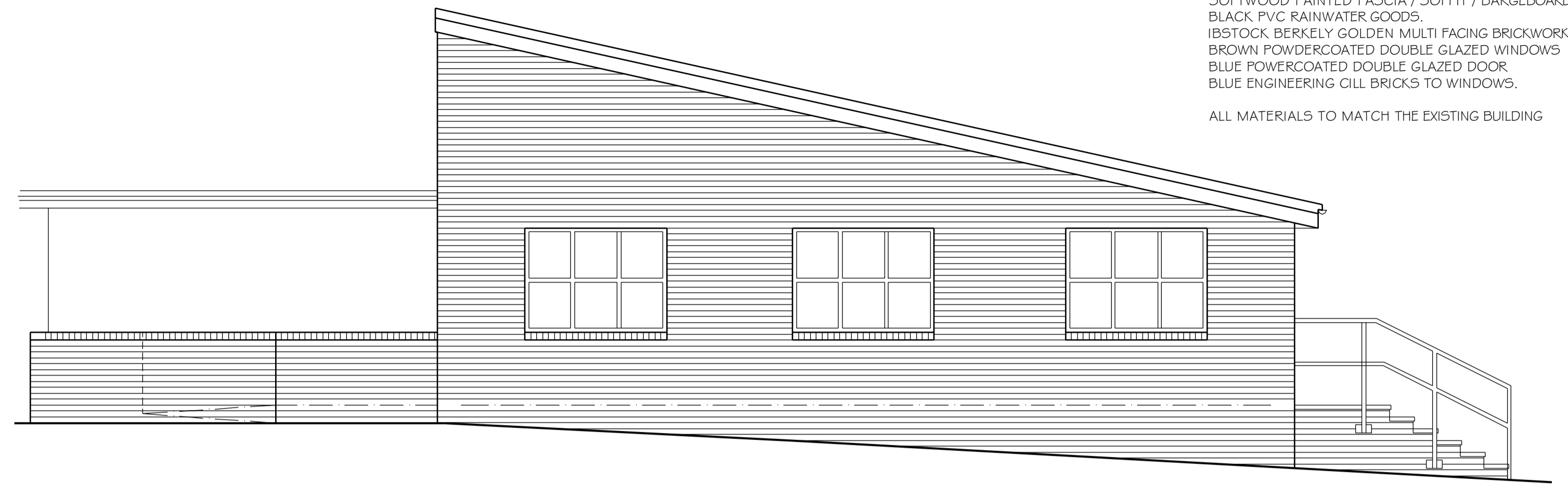

EAST ELEVATION

EXTERNAL MATERIALS:
 DECRA CLASSIC ROOFING TILES - COLOUR TEAK
 SOFTWOOD PAINTED FASCIA / SOFFIT / BARGEBOARD COLOUR BROWN
 BLACK PVC RAINWATER GOODS
 IBSTOCK BERKELY GOLDEN MULTI FACING BRICKWORK
 BROWN POWDERCOATED DOUBLE GLAZED WINDOWS
 BROWN POWDERCOATED DOUBLE GLAZED DOOR
 BLUE ENGINEERING CILL BRICKS TO WINDOWS.
 ALL MATERIALS TO MATCH THE EXISTING BUILDING

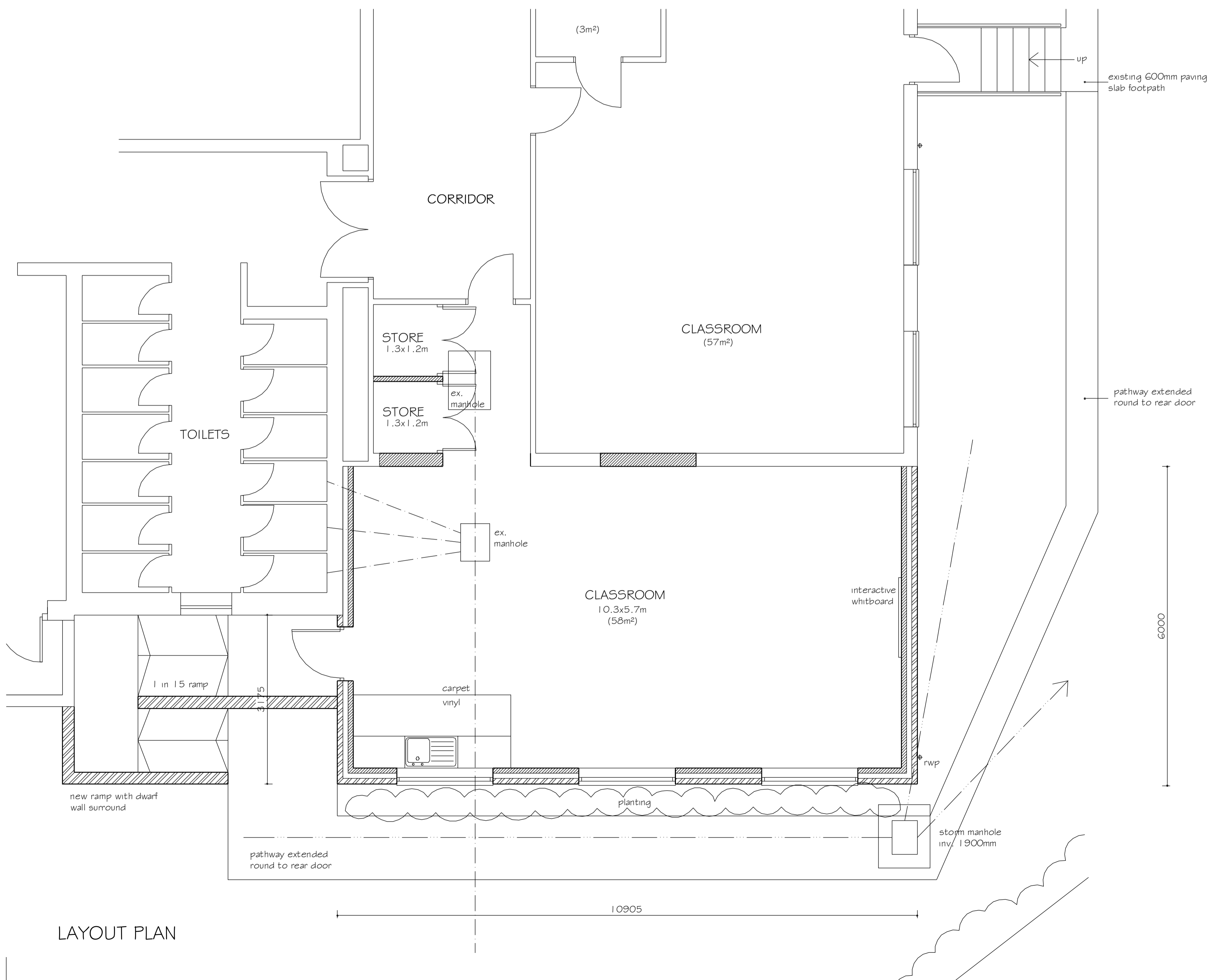

LAYOUT PLAN

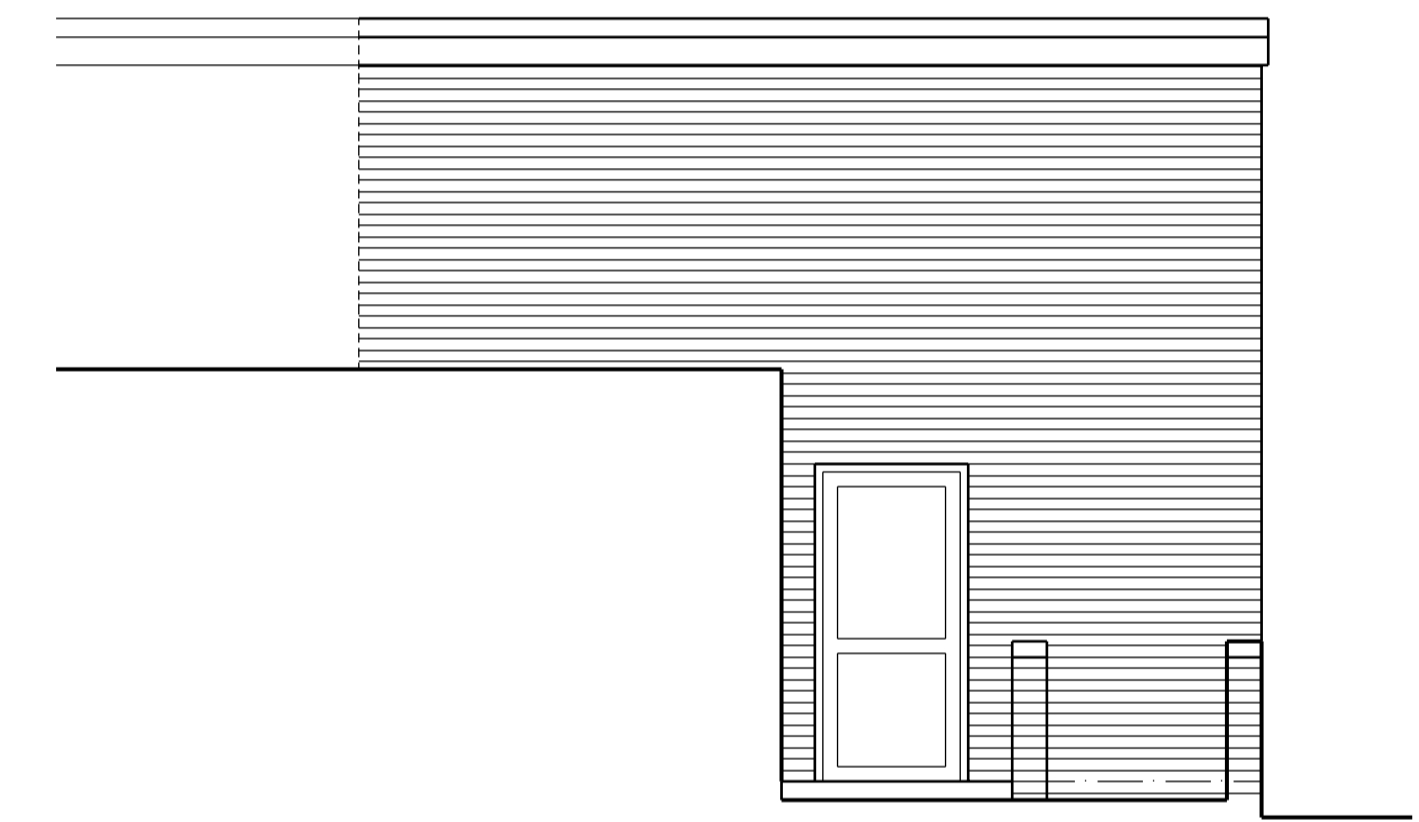

SOUTH ELEVATION

PLANNING SUBMISSION	08-08-07	A
AMENDMENT:	DATE:	REV:
PROJECT:	DRAWING TITLE:	
PROPOSED EXTENSION	SCHEME AS PROPOSED	
AT		
STUDFALL INFANT SCHOOL		
ROWLETT ROAD		
CORBY		
DRAWING NO:	REVISION:	DATE:
4342/02	A	APRIL 2007
SCALE:	DRAWN:	CHECKED:
1:50	MRC	AS

ARCHITECTURAL SERVICES & PROJECT MANAGEMENT
SURSHAM TOMPKINS & PARTNERS est. 1981

Cottage Farm
 Mears Ashby Road
 Sywell
 Northampton
 NN6 0BJ
 Telephone: 01604 64 65 66
 Facsimile: 01604 64 63 62
 e-mail: sursham.tompkins@virgin.net

THE CONTRACTOR IS TO CHECK AND VERIFY ALL BUILDING AND SITE DIMENSIONS, LEVELS AND SEWER INVERT LEVELS AT CONNECTION POINTS BEFORE WORK STARTS.
 THIS DRAWING MUST BE READ WITH AND CHECKED AGAINST ANY STRUCTURAL OR OTHER SPECIALIST DRAWINGS PROVIDED.
 ANY DISCREPANCY BETWEEN ISSUED DRAWINGS TO BE REPORTED TO THIS PRACTICE AND VERIFIED BEFORE WORKS STARTS.
 © THIS DRAWING AND THE BUILDING WORKS DEPICTED ARE THE COPYRIGHT OF THIS PRACTICE AND MAY NOT BE REPRODUCED EXCEPT BY WRITTEN PERMISSION.

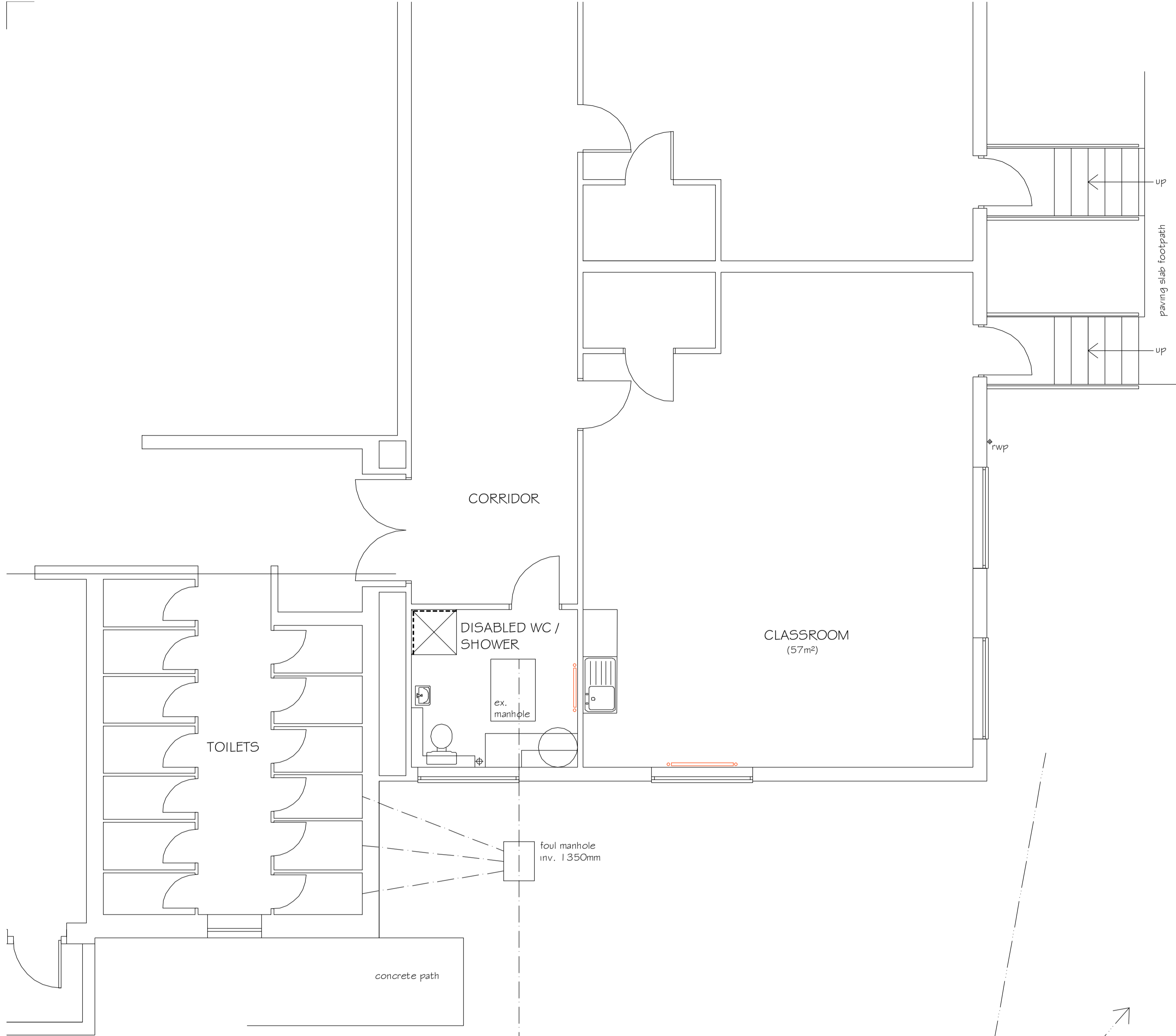

LAYOUT PLAN

DRAWING SUBMISSION DATE: 08-08-07
 DRAWING TITLE: SURVEY AS EXISTING
 PROJECT: PROPOSED EXTENSION
 CLIENT: DUFFALL INFANT SCHOOL, VLETT ROAD, WIDBY
 DRAWING NO: 42/01
 REVISION: A
 DATE: APRIL 2007
 SCALE: 1:50
 DRAWN: MRC
 CHECKED: AS

ARCHITECTURAL SERVICES & PROJECT MANAGEMENT
SURSHAM TOMPKINS & PARTNERS est. 1981
 Cottage Farm
 Mears Ashby Road
 Sywell
 Northampton
 NN6 0BJ
 Telephone: 01604 64 65 66
 Facsimile: 01604 64 63 62
 e-mail: sursham.tompkins@virgin.net

CONTRACTOR IS TO CHECK AND VERIFY ALL BUILDING AND SITE DIMENSIONS, LEVELS AND SEWER INVERT LEVELS AT CONNECTION POINTS BEFORE WORK STARTS.
 DRAWING MUST BE READ WITH AND CHECKED AGAINST ANY STRUCTURAL OR OTHER SPECIALIST DRAWINGS PROVIDED.
 DISCREPANCY BETWEEN ISSUED DRAWINGS TO BE REPORTED TO THIS PRACTICE AND VERIFIED BEFORE WORK STARTS.
 DRAWING AND THE BUILDING WORKS DEPICTED ARE THE COPYRIGHT OF THIS PRACTICE AND MAY NOT BE REPRODUCED EXCEPT BY WRITTEN PERMISSION.



NORTH ELEVATION

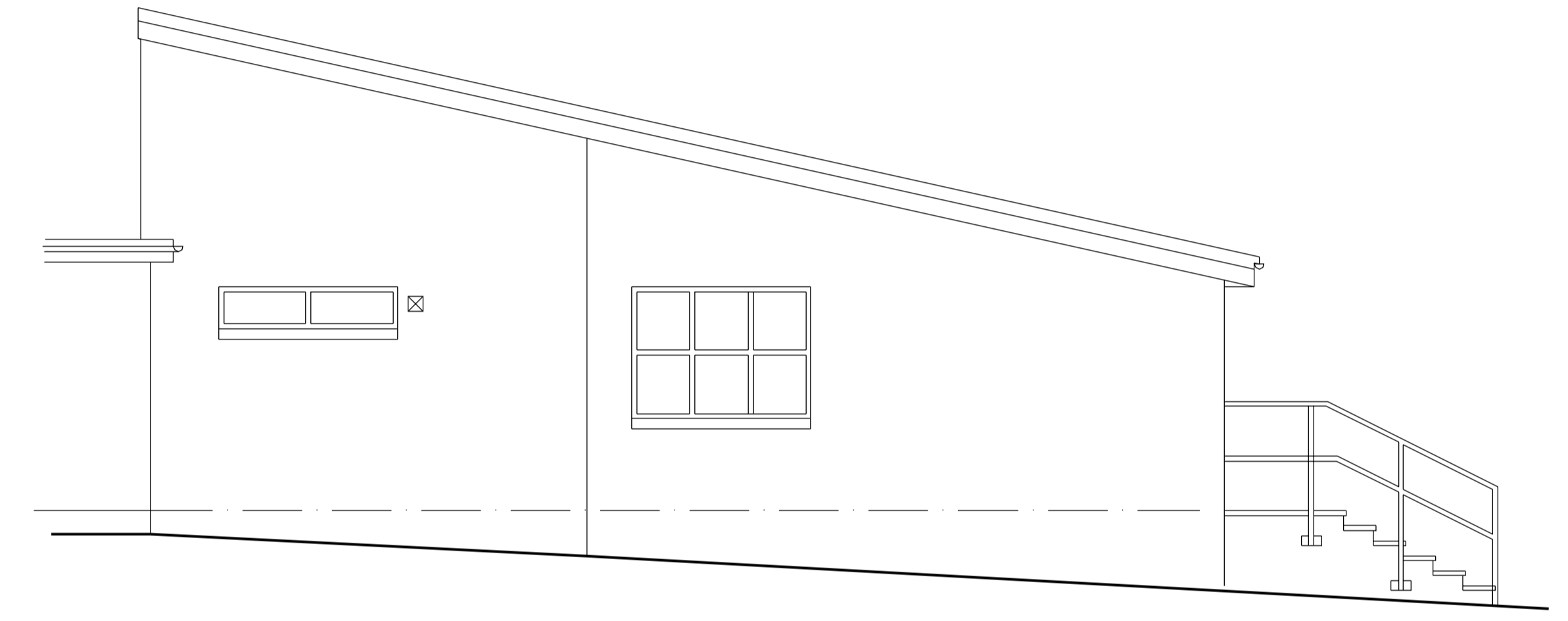

EAST ELEVATION

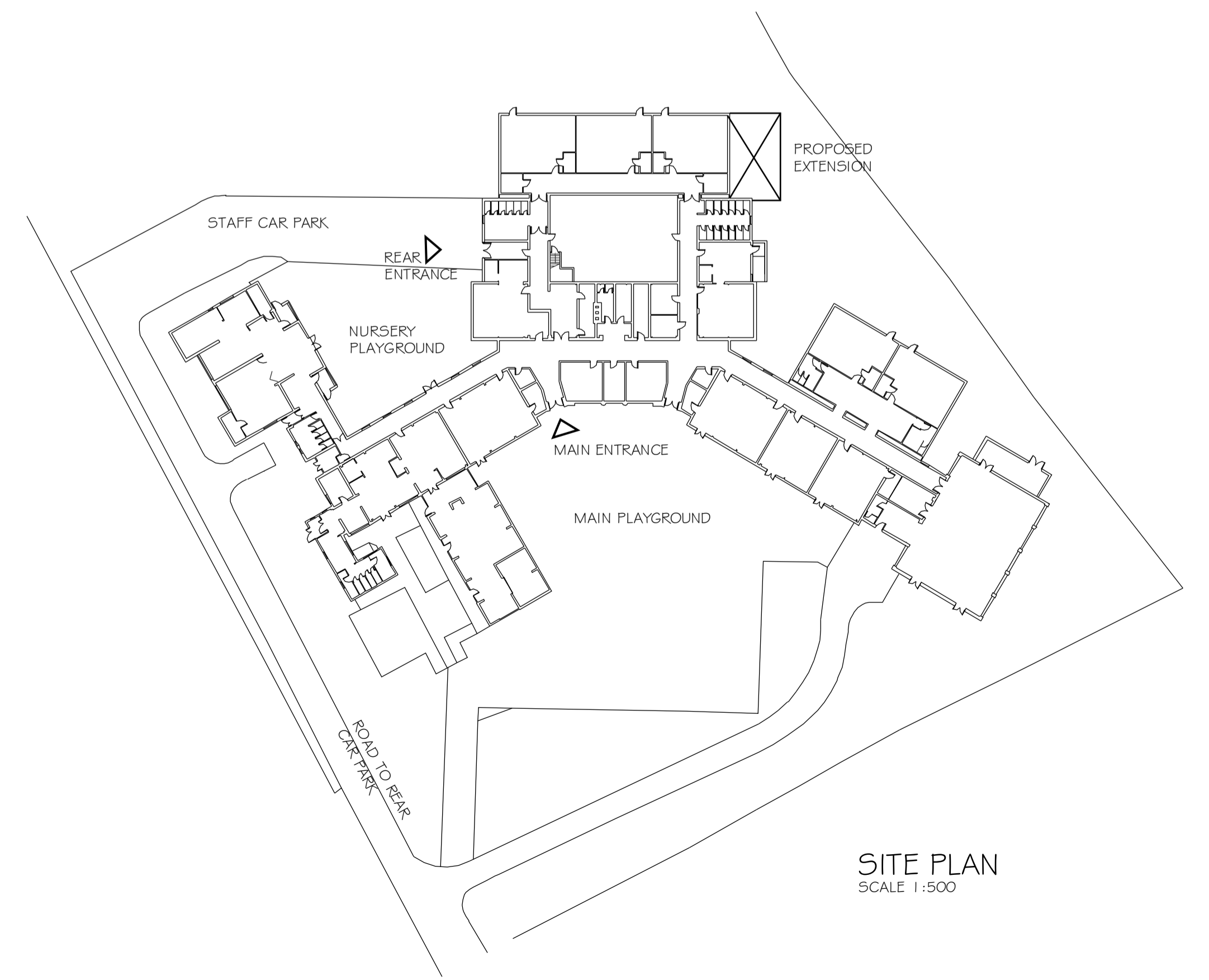

SITE PLAN
SCALE 1:500