

EXISTING METAL FENCING TO BE CAREFULLY REMOVED TO ENSURE LITTLE DISTURBANCE TO THE EXISTING BRICKWORK.

EXISTING REAR ELEVATION

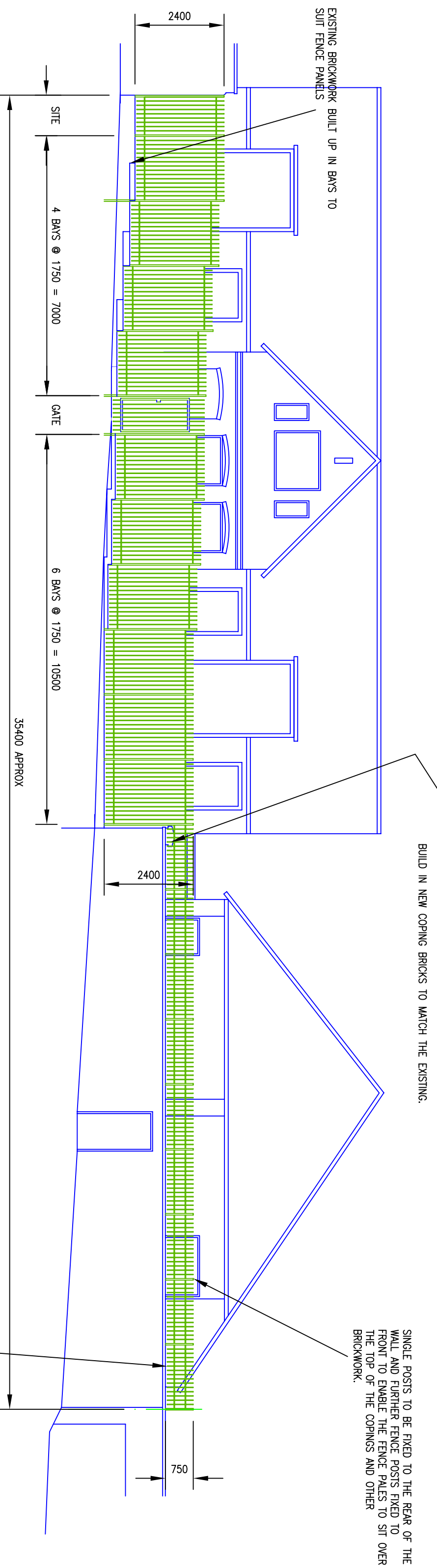

EXISTING COPING STONE TO THE BRICK PIER TO BE REMOVED AND MAIN COPING REDUCED TO 225mm BRICK WALL USING BLUE ENGINEERING CANT BRICKS. BUILD IN NEW COPING BRICKS TO MATCH THE EXISTING.

SINGLE PIER TO BE FIXED TO THE REAR OF THE WALL AND FURTHER FENCE POSTS FIXED TO FRONT TO ENABLE THE FENCE PILES TO SIT OVER THE TOP OF THE COPINGS AND OTHER BRICKWORK.

EXISTING OVERGROWN IVY TO BE REMOVED FROM THE WALL FACE AND ANY DAMAGED CORNER JOINTS TO BE REPOINTED.

PROPOSED REAR ELEVATION

FENCING SPECIFICATION

FENCING TO CONSIST OF SEPARATE BAYS AT 1750 WIDE. PILES 18MM DIAMETER METAL BAR. GROSS RAIL 50x10 MILD STEEL. MAIN POST 102x44 "I" SECTION STEEL. FINISH WITH POWDER COATED PAINT IN DARK GREEN. PEDESTALIN GATE TO MATCH THE FENCING.

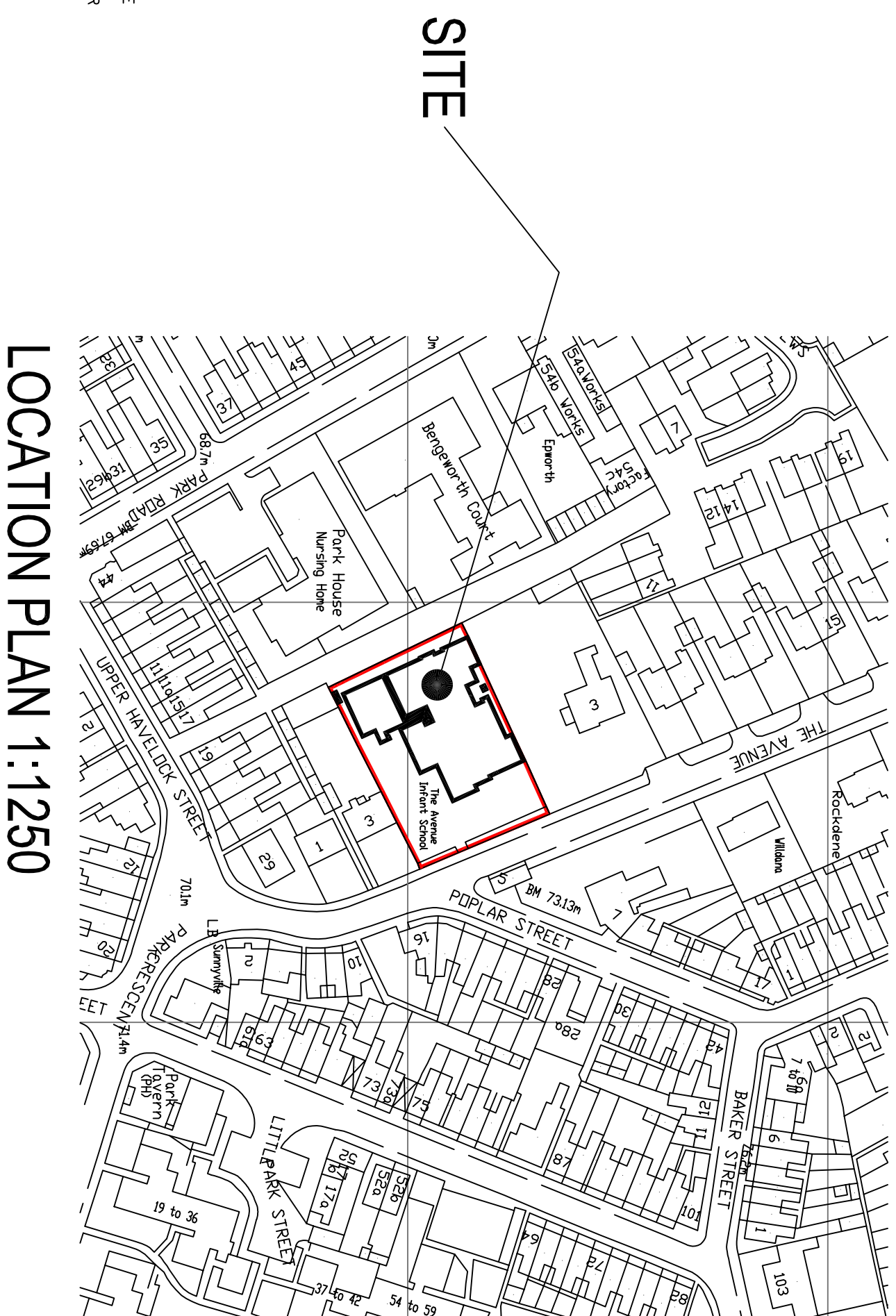

LOCATION PLAN 1:1250

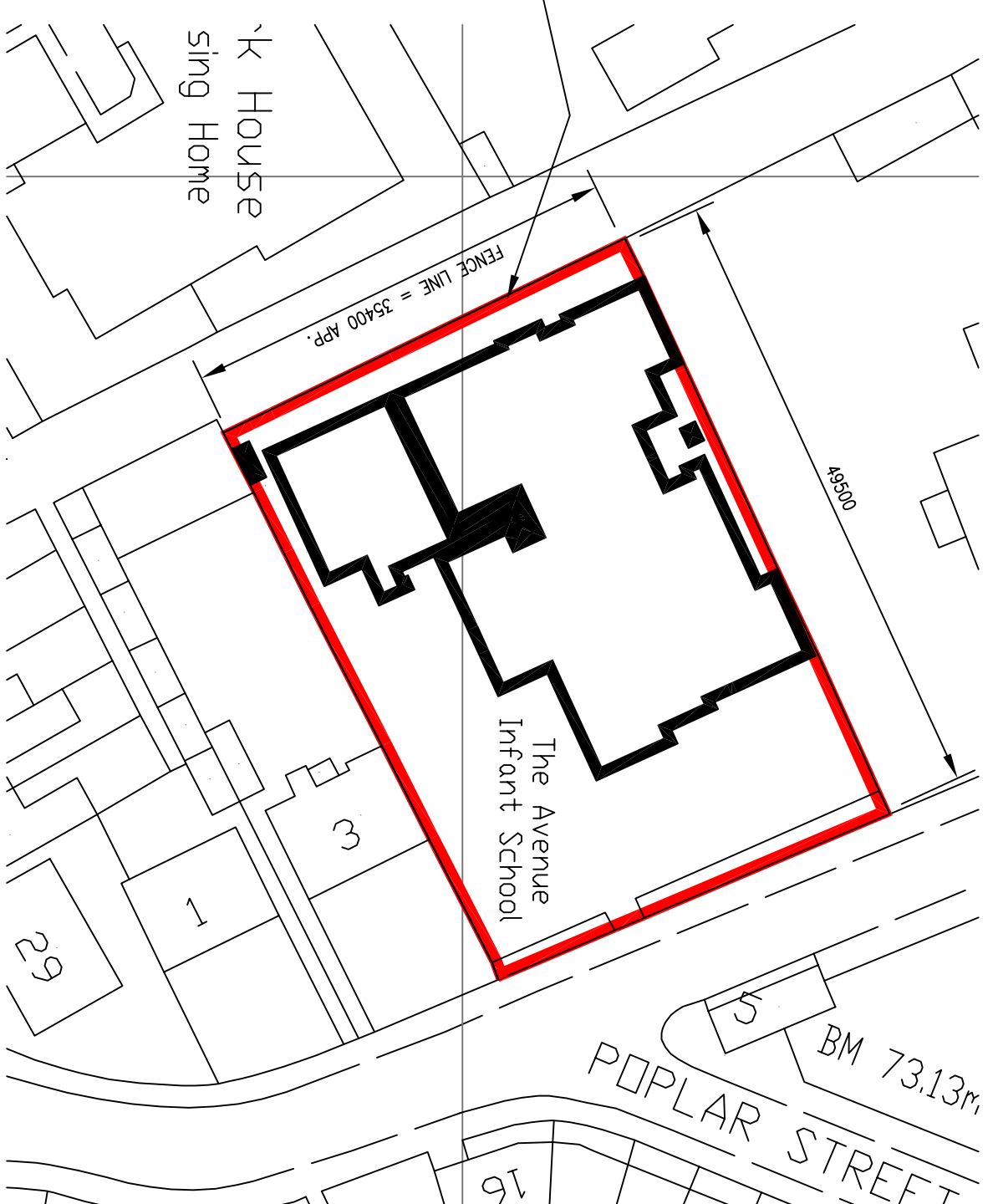

SITE PLAN 1:500

THIS DRAWING AND THE COPYRIGHT THEREON ARE THE PROPERTY OF DAVID BROWN MBENG. THE DRAWING OR ANY SUBSTANTIAL PART THEREOF SHOULD NOT BE COPIED OR REPRODUCED WITHOUT PRIOR WRITTEN PERMISSION OF DAVID BROWN MBENG.

THE CONTRACTOR IS TO CARRY OUT AND COMPLETE THE WORKS IN A GOOD AND WORKMANLIKE MANNER AND TO ENSURE FULL COMPLIANCE WITH ALL APPLICABLE STATUTES, REGULATIONS, TECHNICAL REQUIREMENTS, CURRENT BRITISH STANDARDS AND BRITISH BOARD OF AGREEMENT, AS APPROPRIATE, AND TO USE MATERIALS OF A QUALITY AND STANDARD HEREIN SPECIFIED THAT ARE FIT FOR PURPOSE.

WHERE ANY TECHNICAL STANDARD HAS BEEN SPECIFIED, EITHER BEFORE OR AFTER THOSE SPECIFIED, THE LATEST REVISED AND AMENDED EDITION SHALL APPLY. THE CONTRACTOR SHALL BE RESPONSIBLE FOR ENSURING THAT ALL WORKS ARE DONE IN ACCORDANCE WITH THE LATEST REVISED AND AMENDED EDITION OF THE SPECIFICATION AND THE GENERAL BUILDING INSPECTOR TO DETERMINE THE SUITABILITY OF THE EXISTING STRUCTURAL FABRIC OF THE BUILDING.

THE CONTRACTOR IS TO BE RESPONSIBLE FOR ALL SITE SETTING OUT INCLUDING THE INSTALLATIONS MADE BY ALL SUBCONTRACTORS, AND IN ACCORDANCE WITH THE DRESS OF PROJECT, AND THE GENERAL REFER ALSO TO RELEVANT DIMENSIONS. IF IN DOUBT PLEASE ASK.

<p>David Brown MBEng 35 Cornaught Street Northampton NN1 3BP tel/fax: 01604 637705 email: db.surveor@quantifweb.co.uk web: www.quantifweb.co.uk</p>		<p>Client: THE AVENUE INFANT SCHOOL, WELLINGBOROUGH</p>	
<p>Site: THE AVENUE INFANT SCHOOL, THE AVENUE WELLINGBOROUGH NN8 4ET</p>		<p>Title: PROPOSED EXTERNAL FENCING PLANS AND ELEVATIONS</p>	
<p>Drawing No: P107.589.001</p>		<p>Rev: A</p>	
<p>Scale: 589</p>		<p>Project No: 589</p>	
<p>Approved By: DAVID BROWN</p>		<p>Date: 14 JAN 07</p>	
<p>Checked: DAVID BROWN</p>		<p>Date: 14 JAN 07</p>	
<p>Drawing Status: PLANNING</p>		<p>Planning Issue: Date: 28.01.07</p>	
<p>Approved By: DAVID BROWN</p>		<p>Date: 14 JAN 07</p>	
<p>Checked: DAVID BROWN</p>		<p>Date: 14 JAN 07</p>	