

METRIC SCALE BAR

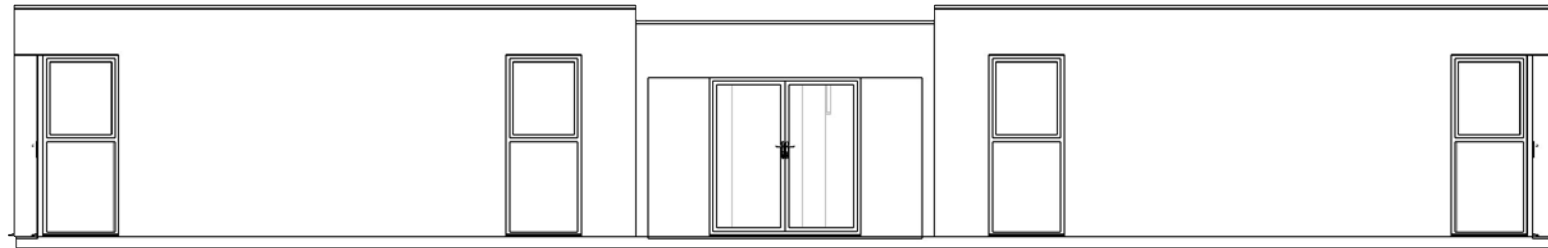

EAST ELEVATION

scale: 1:100

A
01

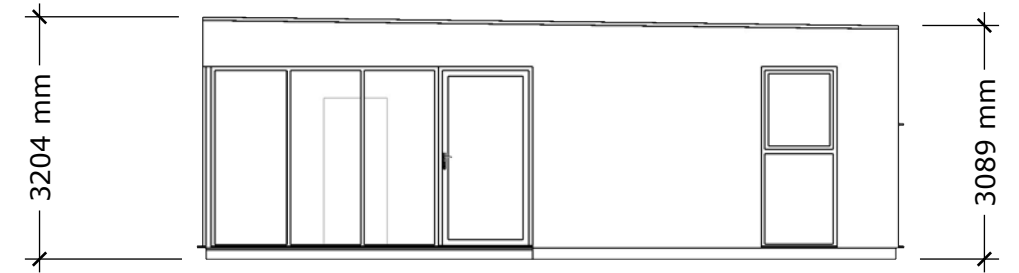

NORTH ELEVATION

scale: 1:100

C
01

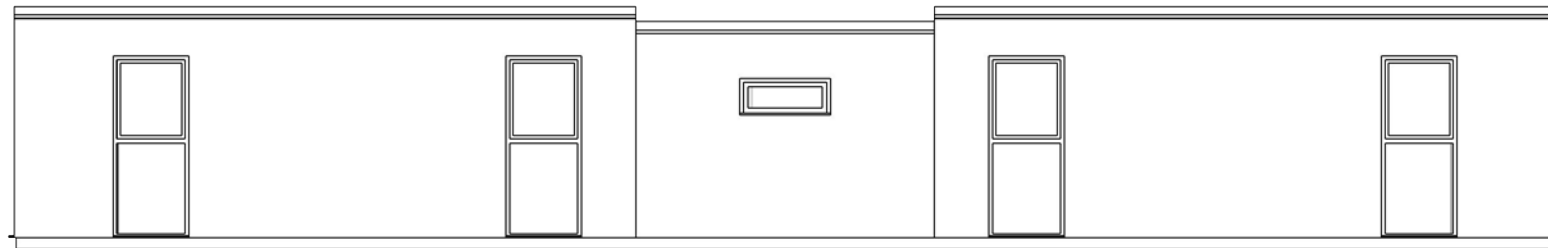

WEST ELEVATION

scale: 1:100

B
01

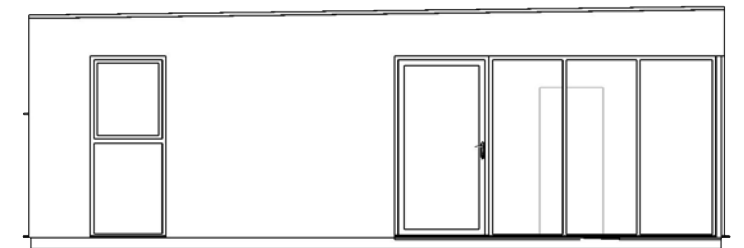

SOUTH ELEVATION

scale: 1:100

D
01

NOTES

Roofing: Firestone Rubbercover black single ply EPDM finished into black GRP roof edge trim
Cladding: T&G Western Red Cedar to all elevations - mostly vertical with horizontal detailing to the lobby/
WC/storeroom central block
Joinery: Windows and doors powder-coated aluminium finished in RAL 7016 (Anthracite Grey) colour
Decking: Charcoal colour non-slip composite boards to form integral step

SITE

Rowlett Road
Corby
NN17 2BT

Client: Studfall Junior School		
Drawing title: Proposed front & rear elevations		
Job No. TENDER	Date: 29/01/2018	Rev: B

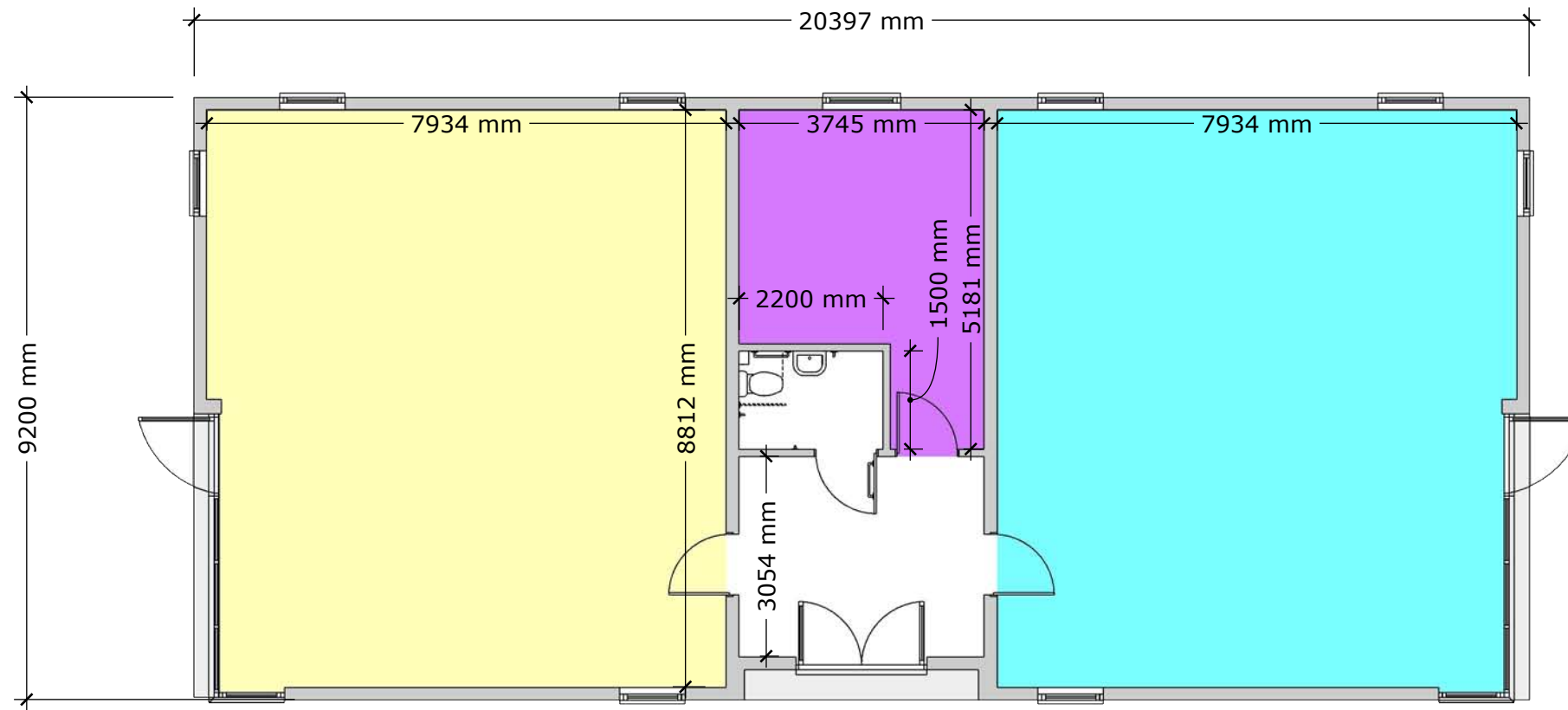

FLOOR PLAN

scale 1:100

A
02



Admin Office: Unit 9 Barton Ind Est, Faldo Rd, Barton-le-Clay
MK45 4RP. Head Office: 14-18 Moor Park Ind. Centre, Tolpits
Lane, Watford WD18 9EZ. www.green-modular.com

NOTES

YELLOW & BLUE: classrooms each 69.1m²
Total internal floor area of 169.7m²
Internal height of 2.7m

SITE

Rowlett Road
Corby
NN17 2BT

Client:
Studfall Junior School

Drawing title:

Floorplan

Job No.	Date:	Rev:
TENDER	29/01/2018	B

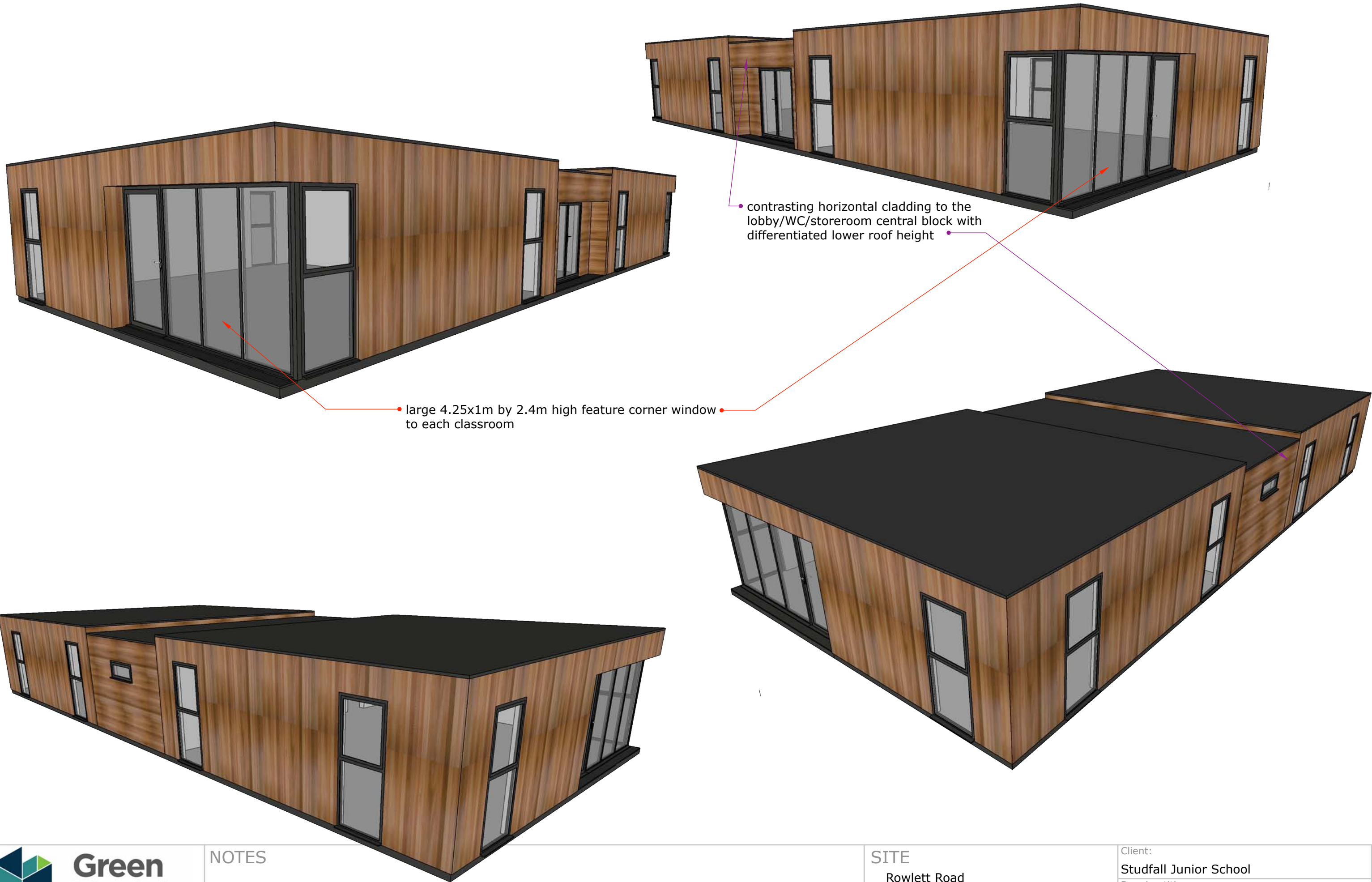

• large 4.25x1m by 2.4m high feature corner window to each classroom

• contrasting horizontal cladding to the lobby/WC/storeroom central block with differentiated lower roof height



Admin Office: Unit 9 Barton Ind Est, Faldo Rd, Barton-le-Clay MK45 4RP. Head Office: 14-18 Moor Park Ind. Centre, Tolpits Lane, Watford WD18 9EZ. www.green-modular.com

NOTES

SITE

Rowlett Road
Corby
NN17 2BT

Client: Studfall Junior School		
Drawing title: 3D massing for illustrative purposes only		
Job No. TENDER	Date: 29/01/2018	Rev: B