

Existing Sports Feild

new below ground link from r/w pipe to existing storm drainage

new door to replace existing window

Storage

Pre-School Activity Room

WC/Baby Changing Facility
(Nil Works)

Kitchen
(Nil Works)

Children's Toilets

changing table

Managers Office

Disabled WC
(Nil Works)

Reception

Shared Entrance Lobby
(Nil Works)

Shared External Courtyard
(Nil Works)

Existing Adjoining Library
(Owned by Others)

LIBRARY AND CHILDREN'S CENTRE PARKING

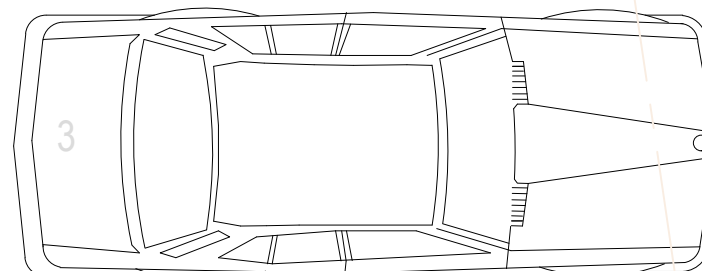

3
4
5
6

P1 - Preliminary Design 21.11.2016
 Rev Date/Checked
 The Old Rectory Rectory Lane Milton Malpas
 NORTHAMPTON NN7 3AQ
 t: +44 (0)1604 858916 f: +44 (0)1604 859123
 www.peter-haddon.com

Issue Purpose: **PRELIMINARY**
 Drawn by: AR Checked by: OB
 Scale @ A1: 1:50 Date: NOV 2016
 CAD ref: 4261 02 Dwg no.: **4261 103** Rev: **P1**
 Copyright reserved. Dimensions to be checked on site. Discrepancies to be reported before proceeding.

php architects

CHILDREN'S CENTRES
NCC
MIDDLETON CHENEY

GROUND FLOOR PLAN

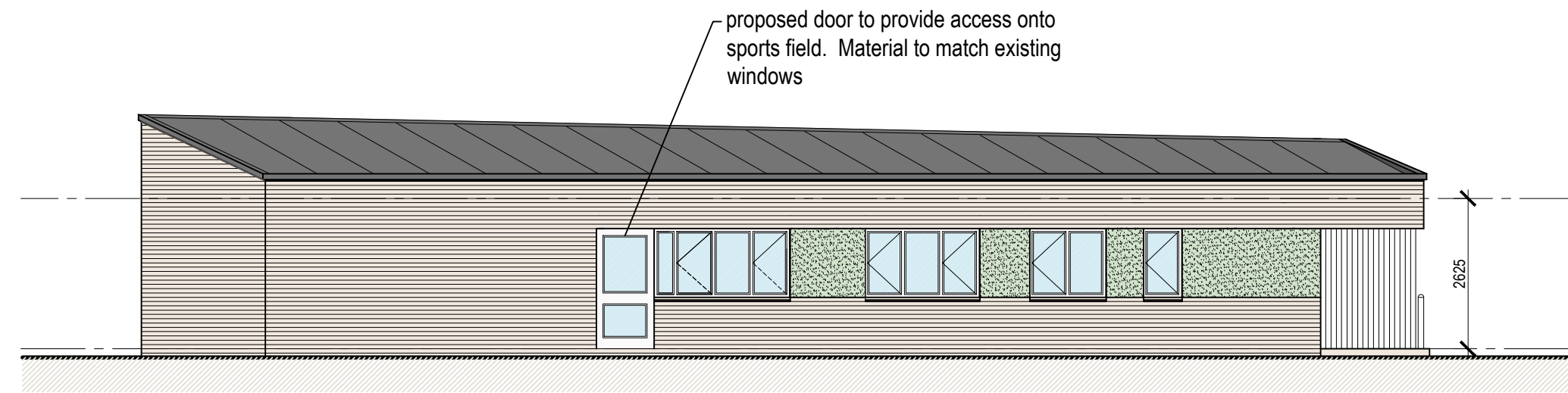

North East Elevation

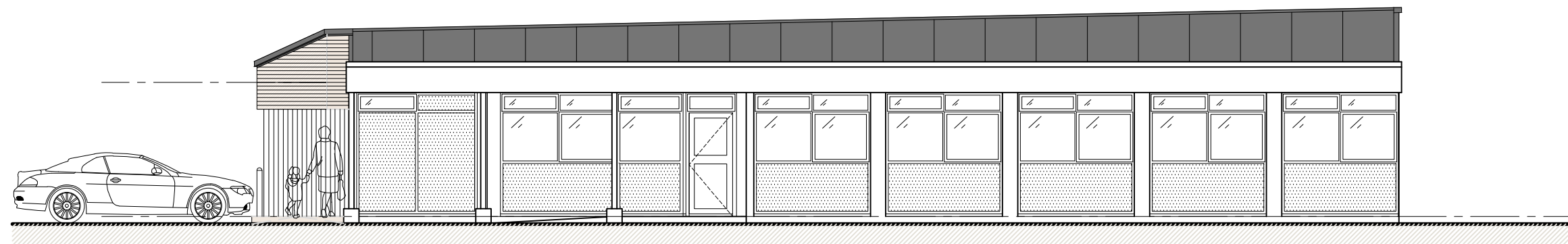

South West Elevation

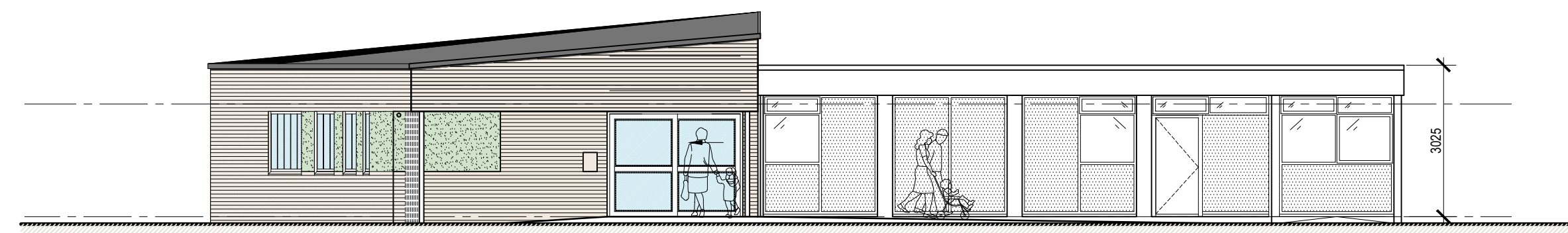

North West Elevation

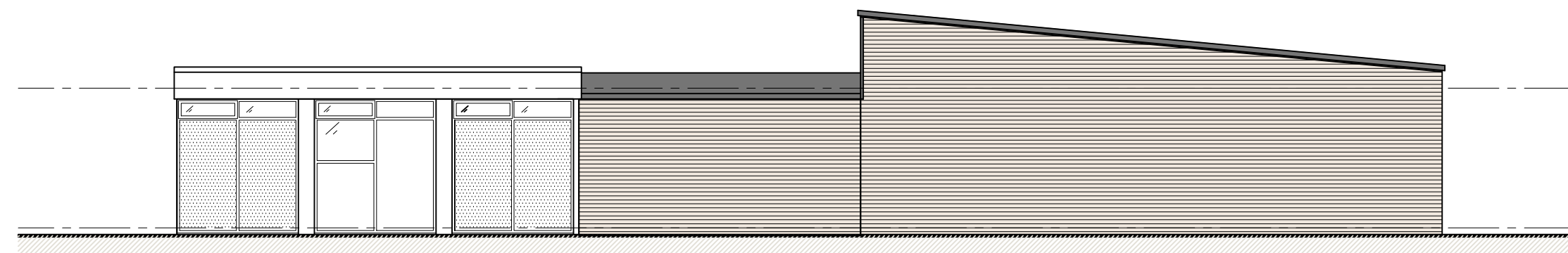

South East Elevation

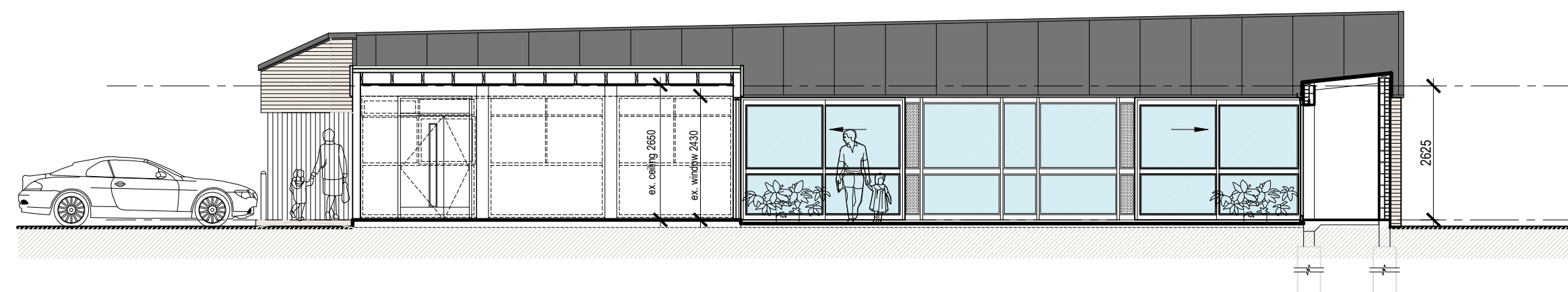

South East Sectional Elevation through Courtyard

ELEVATIONS AS PROPOSED

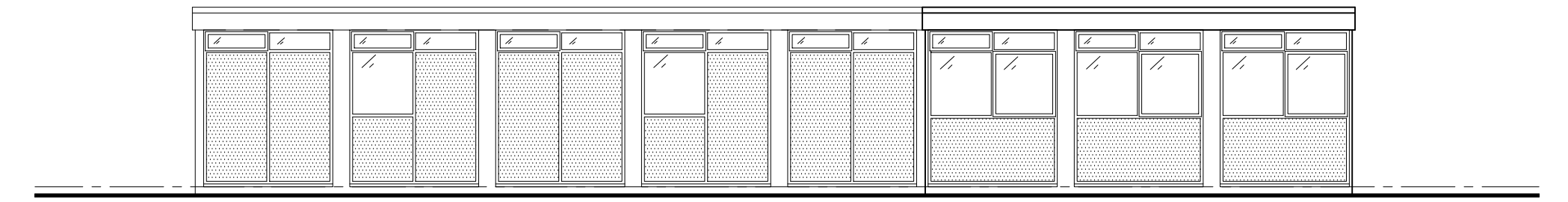

North East Elevation

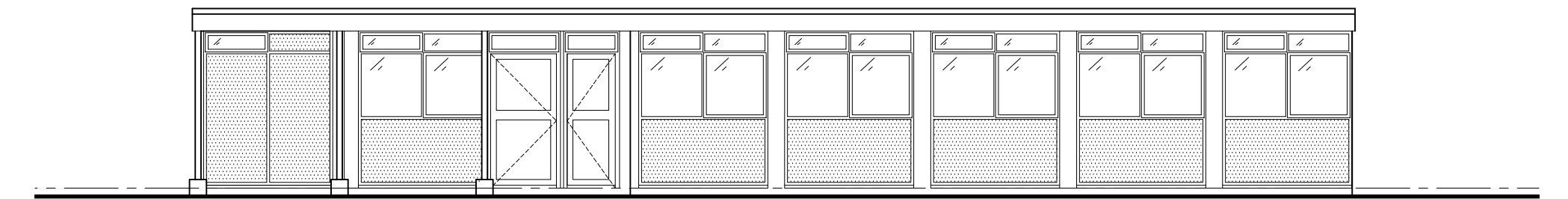

South West Elevation

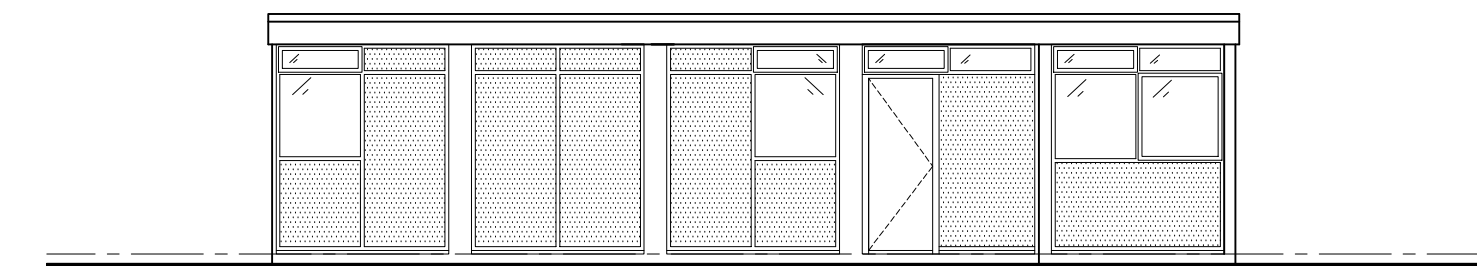

North West Elevation

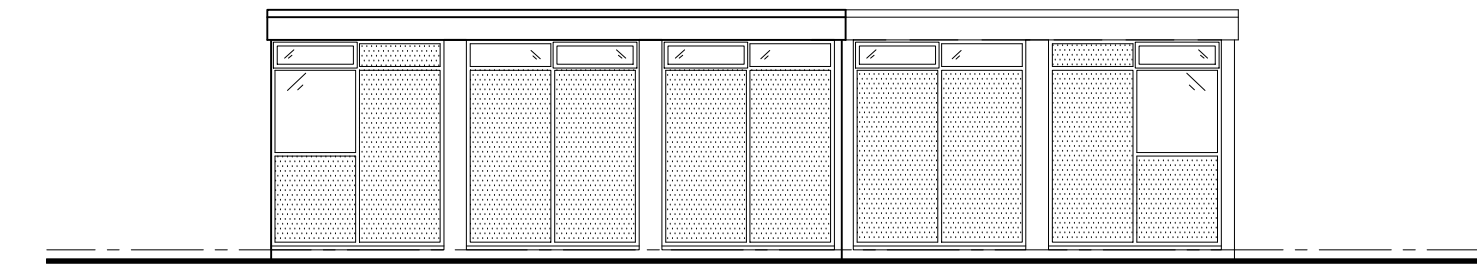

South East Elevation

ELEVATIONS AS EXISTING

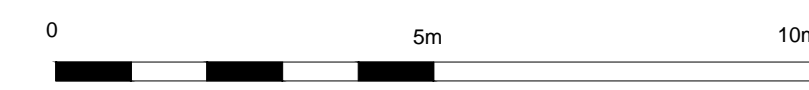

php architects

CHILDREN'S CENTRES
NCC
MIDDLETON CHENEY

PROPOSED AND EXISTING ELEVATIONS

P1 preliminary issue	11.01.2017 AR
Rev	Date/Checked
The Old Rectory Rectory Lane Milton Malpas NORTHAMPTON NN7 3AQ t: +44 (0)1604 858916 f: +44 (0)1604 859123 www.peter-haddon.com	
Issue Purpose:	PRELIMINARY
Drawn by: JM/KI	Checked by: RB
Scale @ A1: 1:100	Date: MAY 09
CAD ref: MCO1	Drawg no.: 4261/104
	Rev: P1
Copyright reserved. Dimensions to be checked on site. Discrepancies to be reported before proceeding	