

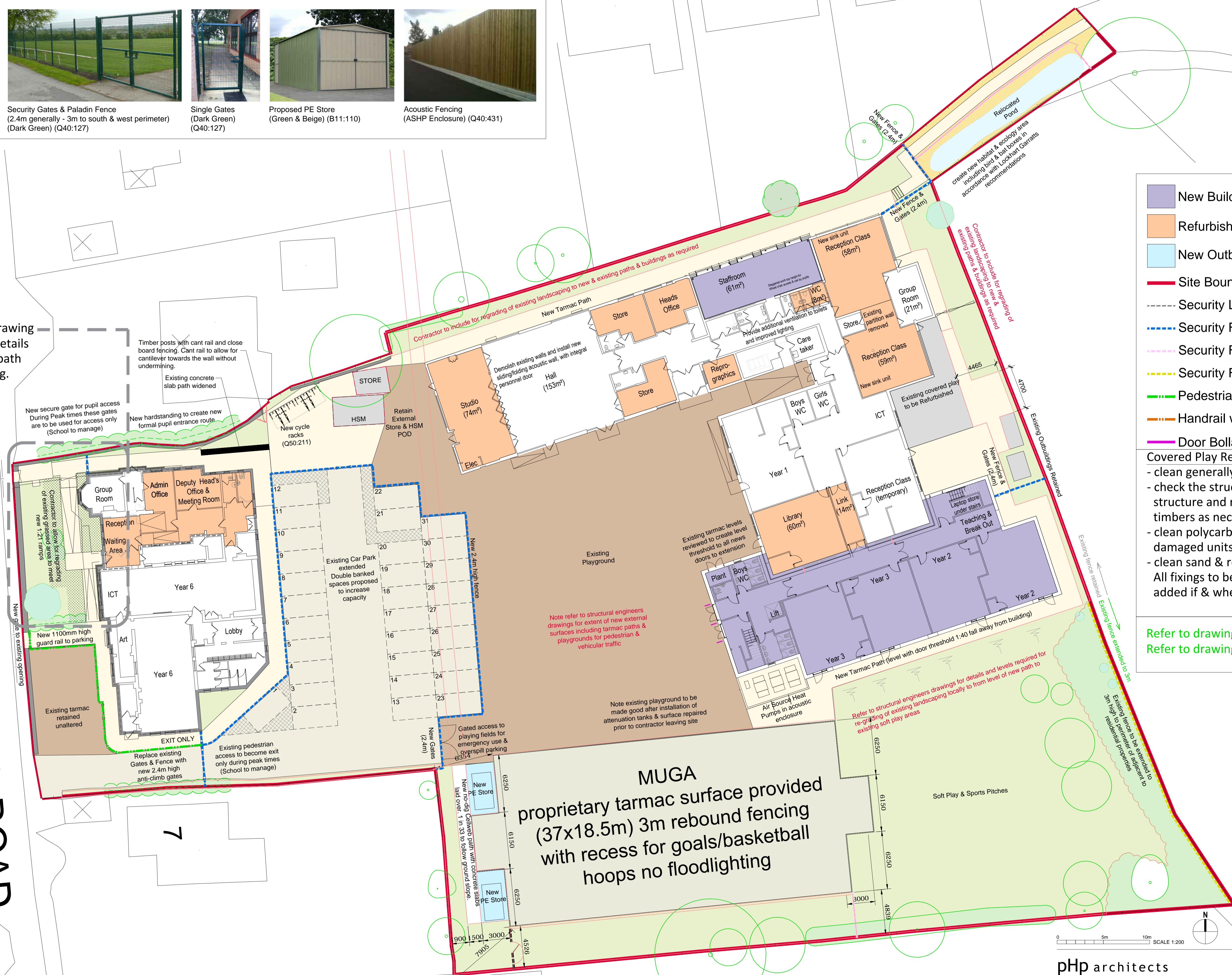

Refer to pHp drawing 4097/107 for details of new access path and landscaping.

HARTWELL ROAD



- New Build 935m²
- Refurbishment 460m²
- New Outbuildings 33m²
- Site Boundary
- Security Line (access controlled)
- Security Fence (2.4m) [Q40:127]
- Security Fence (1.8m) [Q40:127]
- Security Fence (3.0m) [Q40:128]
- Pedestrian Fence (1.2m) [Q40:433]
- Handrail with mesh infill (1.1m) [L30:562]
- Door Bollards

- Covered Play Refurbishment**
- clean generally including fascias & gutters
 - check the structural integrity of the existing structure and replace any damaged & rotten timbers as necessary
 - clean polycarbonate units & replace any damaged units to match the existing
 - clean sand & re-paint steel columns
 - All fixings to be checked and additional added if & where required

Refer to drawing 4097/105 for site constraints
Refer to drawing 4097/106 for trees & ecology

MUGA
proprietary tarmac surface provided
(37x18.5m) 3m rebound fencing
with recess for goals/basketball
hoops no floodlighting

P2: PLANNING NMA FOR MUGA MOVE. SP.	11/09/17 08
C7: FINAL ISSUE. SP.	04/08/17 08
C6: RECEPTION AREA TARMAC AREA EXTENDED. SP.	04/08/17 08
C5: MUGA south fence, pond 1.8m fence added. SP.	18/07/17 08
C4: MUGA, POND AND CYCLE AREA UPDATED. SP.	29/06/17 08
C3: BOUNDARY FENCE AND LIBRARY STORE UPDATED. SP.	28/02/17 08
C2: UPDATED FENCING AND RECEPTION ENTRANCE. SP.	20/02/17 08
C1: CONSTRUCTION ISSUE. SP.	30/03/16 08

pHp architects
The Old Rectory, Rectory Lane, Milton Malpas, Northampton NN7 3AQ
t: +44 (0)1604 858916 f: +44 (0)1604 859123
www.peter-haddon.com

Issue Purpose: **PLANNING**
Drawn by: OB Checked by: OB
Scale @ A1: 1:200 Date: 12/14
CAD ref: DRG no.:
RPO6 **4097/104** P2
Copyright reserved. Dimensions to be checked on site. Discrepancies to be reported before proceeding.