Landowner Deposit under s31(6) Highways Act 1980 and section 15A(1) of the Commons Act 2006.
NCC Reference 315.

Scale 1:10000

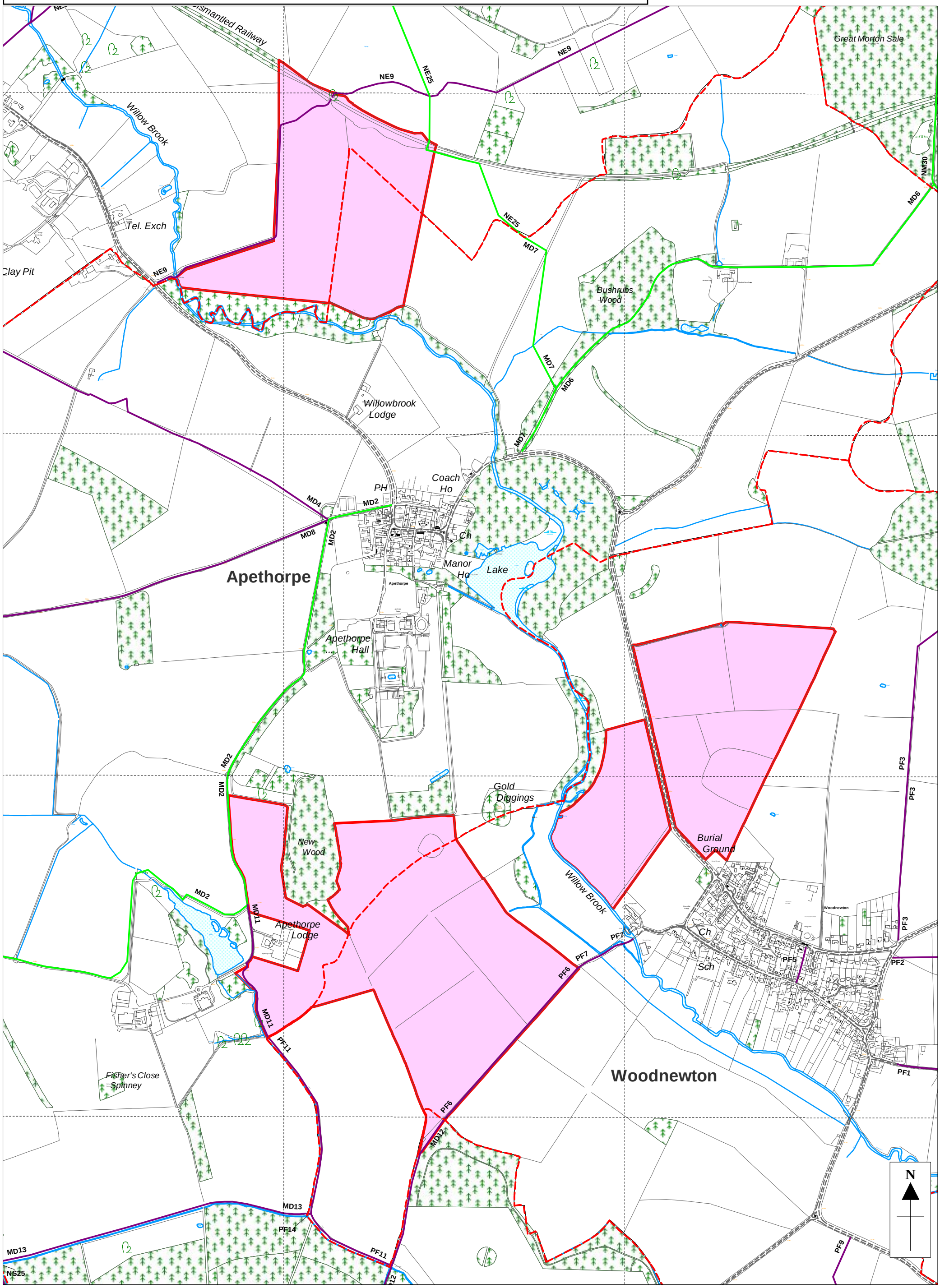

Northamptonshire County Council

This map is reproduced from Ordnance Survey material with the permission of Ordnance Survey on behalf of the Controller of Her Majesty's Stationery Office © Crown copyright. Unauthorised reproduction infringes Crown copyright and may lead to prosecution or civil proceedings. Northamptonshire County Council: Licence No.100019331. Published 30/01/2018.